OCTOBER 25, 1958

The Blood-Horse

A WEEKLY MAGAZINE DEVOTED TO THE TURF

In This Issue

Keeneland Fall Yearling Sales

BALLYMOSS Europe's Best.

LEXINGTON, KY., VOL. LXXVI, NO. 17
Entered as second-class matter at the post office at Lexington, Ky.

20 Cents a Copy
$7.00 A YEAR

NANCE'S

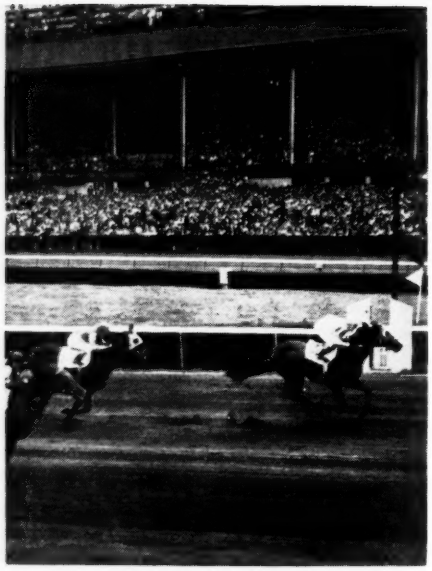

***Fastest Toboggan* in its 58 runnings—Nance's Lad wins in 1:08—with 126 lbs., too.**

***Out of the picture*—Nance's Lad wins 1⅛-mile Peter Pan Handicap at Belmont.**

Nance's Lad comes from a distinguished line of brilliantly fast horses — Slide Rule, Snark, Boojum, John P. Grier, Whisk Broom II . . . his second dam is also by Whisk Broom II.

Nance's Lad is out of the Case Ace mare Nance's Ace, stakes winner in new world record time of 1:03⅕ for 5½ furlongs.

The second dam produced two handicap winners and Come Again, the dam of Eatontown, stakes winner of $168,470.

The third dam was the famous *Traverse, dam of Transmute and Drawbridge and of Traffic, dam of five stakes winners: Jeep, The Bull, Roustabout, Mush Mush, and Traffic Court, (dam of Hasty Road, Traffic Judge.)

NANCE'S LAD, b. c., 1952

- Slide Rule
  - Snark
    - Boojum
    - Helvetia
  - King's Idyll
    - *Sir Gallahad III
    - Etoile Filante
- Nance's Ace
  - Case Ace
    - *Teddy
    - Sweetheart
  - Comeover
    - Whisk Broom II
    - *Traverse

CLAIBORNE FARM IS THE HOME OF:

*AMBIORIX	DEDICATE	NANCE'S LAD	TO MARKET
BOLD RULER	DOUBLE JAY	NANTALLAH	*TULYAR
*COURT MARTIAL	FLYING FURY	*NASRULLAH	*TURN-TO
DARK STAR	HILL PRINCE	*PRINCEQUILLO	

SLAD

NANCE'S LAD runs 6½ furlongs in 1:16 2/5—another record performance.

—*enters the stud at Claiborne Farm in 1959*

Nance's Lad was scheduled to enter the stud in 1958. An accident at the farm interrupted this and he will enter the stud for the 1959 season for the first time.

NANCE'S LAD was considered in 1956 and in 1955 as one of the country's leading sprinters. Throughout his racing career Nance's Lad turned in some brilliant performances . . . a new track record for 6½ furlongs . . . won at 1⅛ miles in ⅗s off Belmont's record time . . . came with a rush to win the Paumonok under highweight of 125 lbs. . . . and won the fastest renewal of the Toboggan in its history, six furlongs in 1:08⅖ under 126 lbs.

Nance's Lad won $167,550. Due to an accident in a schooling gate, Nance's Lad did not make his first start at 2 until December 30 when he ran away from a field of 2-year-olds by 12 lengths. He started racing in January as a 3-year-old, continued through the middle of November.

During his 3-year-old season Nance's Lad won the Hutcheson Handicap in which he set a new track record for 6½ furlongs at Gulfstream; the Fountain of Youth Handicap under highweight, a five-length win in the Swift Stakes at Belmont; and a 4½-length win in the 1⅛-mile Peter Pan Handicap.

As a 4-year-old Nance's Lad won the Paumonok on a sloppy track under 125 lbs., and the fastest Toboggan in history in 1:08⅖ under 126 lbs. He did not race again until Tropical's meeting in December when he won in 1:09⅕.

1959 Fee $1,000 Live Foal

For over a half a century

. . . a great record reflects its experience

Claiborne FARM

A. B. Hancock, Jr., Paris, Ky., Phone 393

- **Track Records Mean Speed**
- **Track Records Under High Weight Mean Speed and Toughness**
- **Speed and Toughness Usually Mean a Top Sire**

DECATHLON

B. h., 1953, by Olympia—Dog Blessed, by *Bull Dog

• No Horse Carrying More Weight Than Decathlon Ever Beat a Decathlon Speed Record

Several of the 9 Decathlon speed records, including six furlongs in 1:08⅖ under **130 POUNDS,** still stand. Two Decathlon records have been beaten by horses carrying **15 pounds LESS** than Decathlon carried. Another by a horse with **14 pounds LESS** than Decathlon. They just don't run faster than Decathlon carrying the same weight. **No horse ever spotted him weight and beat him.**

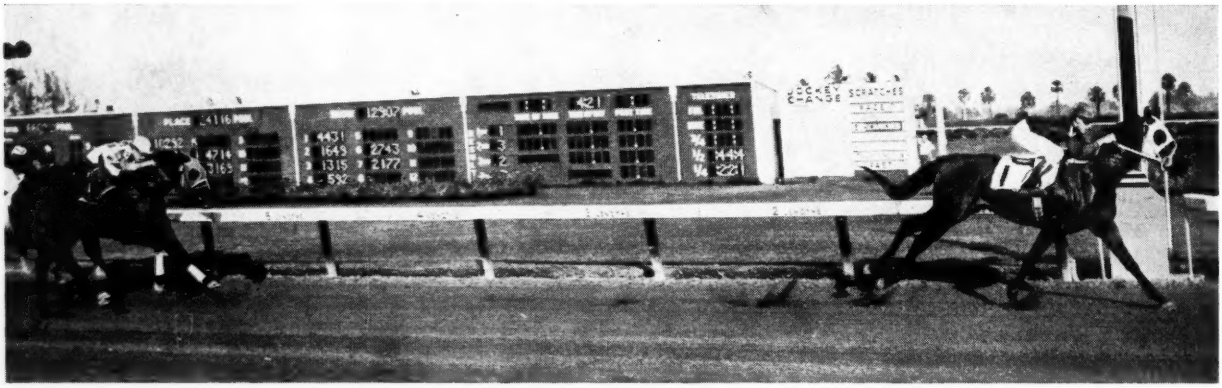

Decathlon winning stakes under top weight — he carried top weight or shared top weight in 40 of his 42 starts. Retired sound at peak of his career.

America's Best Sprinter 1956 and 1957

- Winner in World-Record Time
- Won 9 Races in Record Time
- Won 25 Races—19 Stakes
- He Won His First 5 Starts at 2
- He Won 10 of His Last 11 Starts at 4

In only race he lost in last 11 starts, he was second, carrying 134 lbs., and giving the winner 28 pounds.

Property of Robert J. Dienst

Fee: $3,000—Live Foal

To Approved Mares

All Inquiries To

DARBY DAN FARM

JOHN W. GALBREATH, Owner
OLIN GENTRY, Manager
Phone 4-0424
Old Frankfort Pike, Lexington, Ky.

Alfred Gwynne Vanderbilt Will Sell At the Keeneland Fall Sales

Wednesday Afternoon, October 29

WANDER dk. b. m., 1952, by Menow—Nomadic, by Discovery.

Half-sister to stakes winner WHITHER ($51,260), and to three other winners, all the foals to race from Nomadic, a winner and 2nd in Lady Baltimore H., 3rd Carroll H. Second dam was stakes winner Pansy Walker, dam of many winners and granddam of SOCIAL OUTCAST, stakes winner of $668,300. In foal to STONE AGE.

WHEN IN ROME b. m., 1951, by Roman—Now What, by Chance Play.

Winner and 2nd in Astoria and Astarita Stakes. Half-sister to the brilliant stakes winner NEXT MOVE ($398,550), to Hula, placed in stakes, and to Now and Again, dam of stakes winner SOMETIME THING (winner of $100,470). In foal to *AMBIORIX.

GRASS SHACK blk. m., 1951, by Polynesian—Good Example, by Pilate.

Dam of 1958 2-year-old winner Ever So Humble. Out of Good Example, which placed in stakes and has produced six winners, including Red Letter Day, placed in Rosedale Stakes. Second dam, PARADE GIRL, won Schuylerville Stakes and produced stakes winner COLOR GUARD and two others to place in stakes including Fife and Drum, winner of over $100,000. In foal to STONE AGE.

KITCHEN MAID ch. m., 1950, by Alsab—Galley Slave, by *Gino.

Winner at 2 and 2nd in Rosedale Stakes. Dam of the winners Too Many Cooks and Homework. Half-sister to eight winners including stakes winner KITCHEN POLICE. Out of GALLEY SLAVE, a stakes winner and winner in new world record time for three furlongs.

PUFF OF SMOKE br. m., 1944, by *Sir Gallahad III—Lady Nicotine, by *Sun Briar.

Winner, dam of winners Up in Smoke, Filter and Whiffs. Sister to Fighting Lady (dam of stakes winner ARMAGEDDON, $191,700). Out of stakes class sister to Sun Mixa, dam of BIG EFFORT, ENCORE, SUNNY DALE, FERTILE LANDS, etc.

THE E. D. AXTON *Dispersal*

10 BROODMARES—9 IN FOAL TO:

Crafty Admiral Bolero Revoked *Hafiz Johns Joy

*Royal Serenade Royal Note *El Khobar *Royal Gem II

WEDNESDAY AFTERNOON, OCT. 29, AT KEENELAND

#1042 BALA'S GEM, b., 1951, by *Royal Gem II—Bala Ormont, by Ormont. A young winning half-sister to SW Be Fleet, winner of $162,000. In foal to *ROYAL VALE.

#1043 BALLA TRYST, br., 1940, by Balladier—Twilight Tryst, by Gallant Fox. Dam of the SW Tupinamba and three other good winners. In foal to *ROYAL GEM II.

#1044 DEPORTMENT, br., 1950, by Balladier—Obedient, by *Mahmoud. A young half-sister to Blazing Count (2nd in Belmont S.) and Don't Alibhi (sold at 2, 1958, for $59,000). In foal to BOLERO.

#1046 FLEET BALLA, br., 1955, by Count Fleet—Deportment, by Balladier. Out of a half-sister to two stakes placed horses, and from the family of SW's *Uvira II, General Staff, Noble Impulse, etc. In foal to *EL KHOBAR.

#1047 GRAY CHALLENGER, dk. gr., 1949, by Challenge Me—Manie O'Hara, by *The Satrap. Placed in stakes and winner of $20,780. Half-sister to the SW Tommy Gentry, out of the SW Manie O'Hara. In foal to JOHNS JOY.

#1048 MISS BLUE LEA, b., 1947, by Bull Lea—Still Blue, by Blue Larkspur. Dam of three winners and a winning half-sister to SW's Spur On and Ever Bright. In foal to *HAFIZ.

#1050 PRETTY FOX, ch., 1946, by Fighting Fox—Pretty Sis, by *Monk's Way. Dam of the SW Jerry's Gem and the good winner Blue Eye's Gem, all her foals to race.

#1052 ROYAL INDIAN, blk., 1952, by *Royal Gem II—Flying Indian, by Flying Heels. Winner of the Bay State Kindergarten Stakes and out of the Astoria Stakes winner Flying Indian. In foal to CRAFTY ADMIRAL.

#1054 STIMBALA, b., 1942, by Stimulus—Balata, by *Chicle. Dam of 7 winners including Pensava ($55,267), the stakes placed Contact, and Rub-Adub-Dub, dam of SW Hubcap. In foal to *ROYAL SERENADE.

#1056 THE GHIZEH, b., 1948, by Questionnaire—Little Sphinx, by *Challenger II. Dam of Mrs. T., winner at 2, 1958. The Ghizeh is a winning half-sister to SW's Captor and Equichall. In foal to REVOKED.

and 5 nice weanlings:

#1045 DK. B. F. BY CRAFTY ADMIRAL—DEPORTMENT, BY BALLADIER.

#1049 B. C. BY SPY SONG—MISS BLUE LEA, BY BULL LEA.

#1051 CH. F. BY BOLERO—PRETTY FOX, BY FIGHTING FOX.

#1053 B. C. BY REVOKED—ROYAL INDIAN, BY *ROYAL GEM II.

#1055 CH. F. BY SUN AGAIN—STIMBALA, BY STIMULUS.

E. D. AXTON WOODACRES, PROSPECT, KY.

Last Major Racing in 1958

PIMLICO

Autumn Meeting

NOV. 13 thru DEC. 17

Stakes Dates & Closings

NOV. 13	PIMLICO BREEDERS STAKES 2-year-olds — 1 1/16 Miles	$7,500
NOV. 15	THE MARGUERITE 2-year-old fillies — 1 1/16 Miles	$15,000
NOV. 22	THE PIMLICO FUTURITY 2-year-olds — 1 1/16 Miles	$170,000 (Est. Gross)
NOV. 27	THE GALLORETTE fillies and mares, 3-year-olds and up — 1⅛ Miles	$20,000
NOV. 29	THE PIMLICO SPECIAL by Invitation Only	$50,000
DEC. 6	THE EXTERMINATOR HDCP. for 3-year-olds and up — 1½ Miles	$10,000
DEC. 13	THE PIMLICO CUP for 3-year-olds and up — 1⅝ Miles	$10,000

Nominations for all of these stakes close on Saturday, November 1st, except for the Pimlico Breeders, the Marguerite and Pimlico Futurity which have closed. The Pimlico Special is by invitation only.

America's Oldest *Racing Association*

MARYLAND JOCKEY CLUB

BALTIMORE 15, MARYLAND

LOUIS PONDFIELD, *Executive Director* CHARLES J. McLENNAN, *Racing Secretary*

No Score Wins 1951 Marguerite Stakes

No Score defeats Knot Hole, Rose Jet, Banta and others in the Marguerite

AT KEENELAND, MONDAY AFTERNOON, OCTOBER 27

NO SCORE IS IN FOAL TO BATTLEFIELD

NO SCORE, rated at 110 lbs. on Experimental H., won the Marguerite Stakes, was 2nd in Monmouth Oaks, and 3rd in Demoiselle Stakes, Black Helen, and Top Flight Handicaps, and $57,215.
No Score's first foal is Time Called, winner at 2 and 3, 1958. Her second foal is a Roman yearling filly. No Score, a chestnut mare foaled in 1949, is by Shut Out and is out of the *Mahmoud mare Bunoora, dam of the stakes winner Scrutinized and of the stakes producers Datura and Golden Apple, the dam of the Futurity winner Jester.

CLEAR CIRCUIT, ch. m., 1944, by Bold Venture—Momentum, by Boojum. Dam of 6 foals older than 2, all six have won including Main Line, placed in stakes. Clear Circuit is half-sister to stakes winner Flying Missel and is out of half-sister to Stymie.

ST. STEFANA, b. m., 1948, by Eight Thirty—Santa Stefana, by St. James. Winner at 3, St. Stefana is out of a dam of 6 winners from 8 foals, including Post Prandial, placed in stakes, winner of $64,450. St. Stefana is out of half-sister to the Alabama and Test Stakes winner Stefanita and to stakes winner Highscope.

THESE MARES ARE SOLD TO MAKE ROOM FOR FILLIES FROM OUR STABLE

Islander Wins the National Stallion Stakes

DINE 'N DANCE WILL BE SOLD IN FOAL TO BATTLEFIELD

Consigned by Mrs. G. D. Widener

DINE 'N DANCE has produced six horses to race, all are winners including National Stallion Stakes winner Islander, and two others to also place in the National Stallion Stakes — Set Aside and Top Command. Dine 'n Dance is half-sister to Pimlico Futurity winner Platter and is out of winning half-sister to Eight Thirty and Anytime.

DINE 'N DANCE, ch. m., 1942, is by Jamestown—Lets Dine, by Jack High

George D. Widener, Old Kenney Place

Bill Bugg, Manager
Kenney Lane, Lexington, Ky.

THE FIRST DAMS OF THESE FOUR MARES HAVE PRODUCED THE STAKES WINNERS —

Ocean Drive *Drumuir* *Mag Mell* *Yesnow*

Blue Man *Robert E. Lee* *Bold Irishman* *Eire*

THESE MARES ARE IN FOAL TO —

**Our Love 11* *Sea O Erin* **Nahar 11* *Bolero*

#938 GALLANT MAIDEN, BY GALLANT FOX—ANNABEL LEE.

Gallant Maiden's 1958 yearling brought $7,500 in the Keeneland Summer Sale. Her first three foals each won at 2, 3, and 4, and one has already placed in two stakes. Annabel Lee produced winners of over $200,000 including three stakes winners. Gallant Maiden is in foal to *Nahar II.

#936 ETERNAL GREAT, BY ETERNAL BULL—POPPYCOCK.

ETERNAL GREAT WON 4 RACES AND $12,000 AT 2. She is a full sister to two colts that each won 3 races at 2, and she is in foal to that great sire of 2-year-olds, Bolero. This half-sister to the Preakness and Flamingo winner Blue Man, has a beautiful Bolero weanling colt, HIP NO. 937.

#935 DRUMUIR (DEMOISELLE STAKES WINNER) IN FOAL TO SEA O ERIN.

Drumuir has produced three 2-year-old winners, all fillies, including Flapper (over $32,000). Rated as the seventh best 2-year-old filly of her year, Drumuir was assigned 112 lbs. on the Experimental Handicap, and her dam also won stakes and was assigned 105 lbs.

#933 DIANA, BY FIGHTING FOX—ERIN.

FULL SISTER TO DAM OF THE IRISHMAN. The 1958 2-year-old allowance winner, The Irishman (*Nasrullah—Bold Irish) may be next year's big horse. Bold Irish and Diana are full sisters, and Diana is in foal to *Our Love II (*Nasrullah—Glen Line). Diana is also half-sister to three stakes winners and her first foal to race is a winner. HIP NO. 934 is a nice weanling colt by Jamie K. —Diana.

AT KEENELAND

TUESDAY AFTERNOON, OCT. 28

Property of
John E. Madden

MeadowCrest Farm

May be inspected prior to sale at Preston Madden's Hamburg Place

Grandson of Blue Delight and Bull Lea

GO LIGHTLY

GO LIGHTLY came from behind to win the $15,000 Christopher Columbus Handicap at Suffolk Downs, at 1 1/16 miles. He will enter the stud at the end of the 1958 racing season.

GO LIGHTLY, b. h., 1952

- *Faultless*
  - *Bull Lea*
    - **Bull Dog*
    - *Rose Leaves*
  - *Unerring*
    - *Insco*
    - *Margaret Lawrence*
- *Whirling Lark*
  - *Whirlaway*
    - **Blenheim II*
    - *Dustwhirl*
  - *Blue Delight*
    - *Blue Larkspur*
    - *Chicleight*

Stakes winner of $147,497

At Last! A representative from the great family of Blue Delight has entered the stud in Kentucky. Go Lightly, pictured above winning the important Gotham Stakes, offers Kentucky breeders a cross of the all-time great Bull Lea — and Blue Delight, one of the greatest stakes-winning and stakes producing mares of the century.

Blue Delight, herself one of the best race mares of her day, produced three winners of the Kentucky Oaks: Real Delight, Princess Turia, and Bubbley, plus the crack stakes winner All Blue, an outstanding young sire of stakes winners in California. Go Lightly, out of a stakes producing daughter of the great Blue Delight, is by the Preakness winner Faultless, sire of the stakes winners Ben A. Jones, Fault Free, Perfection, Inswept, Faultless Maid, and many others.

Here is a chance to breed to a young stakes winner — from a great sire and stakes producing family — at a reasonable fee.

(Property of Gough Thompson)

Fee $500 Live Foal

CARTER THORNTON'S **THREAVE MAIN STUD** PARIS, KENTUCKY Phone 1508

Phalanx

. . . a great race horse, himself,
he has sired two exceptional race horses
in his first five crops . . . and also

STAKES WINNERS IN EVERY CROP

PHALANX was a stakes winner at 2, 3, and 4; won at all distances; won a total of $409,235. He was the leading 3-year-old money winner. His first crop started racing in 1953 . . .

In his first crop came Fisherman which went on to win $460,000 at 2, 3, 4 and 5. He was one of the best of his generation. Two crops later came Career Boy, the highweight 2-year-old on the Experimental Handicap and stakes winner of $240,504. Phalanx has also sent to the races at least one stakes winner from each of his first five crops . . . twice, three stakes winners.

77% of his starters are winners
— of which 26% have won or placed in stakes

These are remarkable figures. For one thing, they indicate a great winning effort, and also this winning effort is accompanied by a high degree of performance. Phalanx is the sire of 91 foals older than 2, of which 81 have raced, and 62 are winners. Of these 62 winners, nine have won stakes and seven have placed in stakes. Two have won stakes this year, four have placed.

*PHALANX, b., 1944, by Pilate—Jacola, by *Jacopo*

FEE $1,000 LIVE FOAL

(Property of Elmendorf Farm and C. V. Whitney)

PHALANX WON:

Remsen H.
Ardsley H.
Wood Memorial S.
Belmont S.
Empire City S.
Dwyer S.
Jockey Club Gold Cup
Daingerfield H.

HIS WINNERS HAVE WON:

Great American S.
Cowdin S.
Champagne S.
East View S.
Gotham S.
Travers S.
American Legion H.
Lawrence Realization
Washington, D. C. International
United States Hotel S.
Grand Union Hotel S.
Clark H.
Michigan Mile

***MAHMOUD**
Gr., 1933, by *Blenheim II—
Mah Mahal, by Gainsborough
PRIVATE

COUNTERPOINT
Ch., 1948, by Count Fleet—
Jabot, by *Sickle
$1,000 LIVE FOAL

FISHERMAN
Br., 1951, by Phalanx—
Crawfish, by Halcyon
$500 LIVE FOAL
BOOK FULL

MOUNT MARCY
Ch., 1945, by *Mahmoud—
Maud Muller, by Pennant
$500 LIVE FOAL

C. V. WHITNEY

P. O. Box 890, Paris Pike, Lexington, Ky. Phone 4-4629

YOU ARE ALWAYS WELCOME at

Where Everything Is Always *"The Very Finest For The Best"*

- Modern training barns.
- 600 acres limestone pastures.
- Experienced management.
- 1-6 mile indoor track.
- 3-4 mile outdoor track.
- Automatic starting gate.

The finest facilities for boarding BROODMARES, WEANLINGS and YEARLINGS.

Home of:

***MISTER BLACK**
CALL OVER
***FAIRFORALL**
STUYVESANT

Write today for further information

Audley Farm

JAMES EDWARDS, Owner
GRAYSON GREER, Mgr.

Berryville, Va. Telephone: 251

BELMONT PARK
PIMLICO
KEENELAND

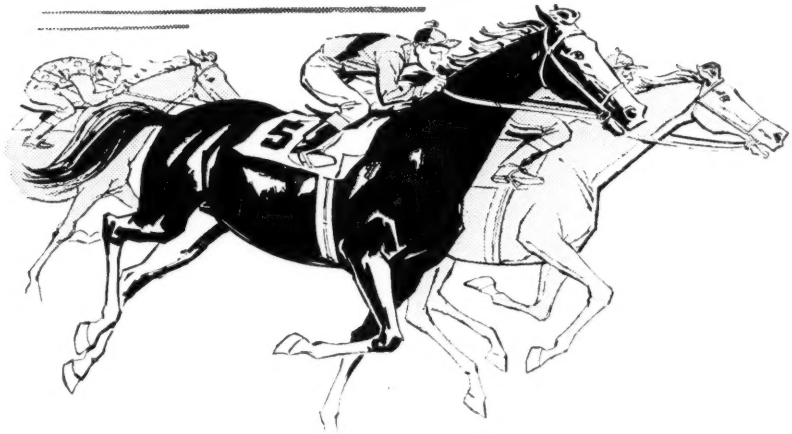

FUTURITIES OF 1959

First Declaration Due November 1st, 1958

To retain eligibility for the 1959 Renewals of these Stakes, the following First Payments on all Nominations must be made by November 1, 1958:

FOR COLTS	1st Payment
Futurity at Belmont Park	$50.00
Pimlico Futurity at Pimlico	$50.00
Breeders' Futurity at Keeneland	$25.00

FOR FILLIES	
The Matron at Belmont Park	$40.00
The Marguerite at Pimlico	$20.00
The Alcibiades at Keeneland	$20.00

Note: Payments to be sent as follows:

FUTURITY & THE MATRON
The New York Racing Association Inc., 300 Park Ave., New York 22, N. Y.

PIMLICO FUTURITY & THE MARGUERITE
Maryland Jockey Club, Pimlico Race Course, Baltimore 15, Maryland

BREEDERS' FUTURITY & THE ALCIBIADES
Keeneland Race Course, Inc., Lexington, Kentucky

SUMMA CUM

*by *Alibhai-Miss Dogwood, by *Bull Dog*

SUMMA CUM, possessor of one of the grandest pedigrees in Thoroughbred breeding annals, entered the stud in 1958. **SUMMA CUM** brings onto the American stud scene a youthfulness in the fabulous ***ALIBHAI** sire line — a line which had dominated American turf record books for over a decade.

FEE - $300
Live Foal

Property of
Brae Burn Farm

STANDING AT

HIS MALE LINE — SUMMA CUM is a son of ***ALIBHAI**, sire of 21 winners of $100,000 or more. No stallion ***ALIBHAI'S** age or younger can challenge that record. For 10 straight years he has been listed among the nation's 10 leading sires. Thus, **SUMMA CUM** is the grandson of **HYPERION**, recognized internationally as the greatest sire of his time. The line then extends back to **GAINSBOROUGH** and **BAY RONALD**, two of the most influential sires in racing history.

HIS FEMALE LINE — SUMMA CUM'S dam, MISS DOGWOOD, is out of the fabulous foundation mare, **MYRTLEWOOD. MISS DOGWOOD** herself won the Kentucky Oaks, Keeneland Special Event, Phoenix Handicap and Steger Handicap and placed second in the Breeders' Futurity, Prairie State Stakes, the Hawthorne Speed Handicap and the Autumn Handicap. **SUMMA CUM** thus is a half-brother to **SEQUENCE** (winner Princess Pat Stakes and dam of **NOORSAGA**), **BERNWOOD** (new track records in winning Sheridan Handicap and in winning at famous Churchill Downs), **BELLA FIGURA** (winner Modesty Handicap and placed in Arlington Matron, Princess Pat, etc.) and stakes-placed **AMIGA.**

SUMMA CUM made his first start at 3, winning a 6-furlong race at Belmont. He started at 4 and finished 3rd. Due to an injury, he was retired from racing.

J. NORTH FLETCHER

CRESTONE FARM

WARRENTON Telephone 393 VIRGINIA

Warrenton, Virginia (J. NORTH FLETCHER) Tel.: 393

THE COVER HORSE

John McShain's Ballymoss proved his position as Europe's best handicap horse when he won Longchamp's Prix de l'Arc de Triomphe on Sunday, October 6.

Ballymoss, a 4-year-old colt by Mossborough out of Indian Call, by Singapore, last year won the Irish Derby and England's St. Leger. Before his victory in Paris this year he had been second to Doutelle in the Ormonde Stakes and had won the Coronation Cup, Eclipse Stakes, and King George VI and Queen Elizabeth Stakes, each event at 1¼ miles or more. McShain has syndicated the colt for breeding purposes.

He probably will run in Laurel's Washington D. C., International.

The Blood-Horse

Published weekly with an additional issue in January

Subscription Rates: United States and possessions, $7 a year; Canada, $8; other countries, $10. All subscriptions payable in advance.

Change in Address: Must reach *The Blood-Horse* office one week before publication date.

Advertising Rates: Complete rate card on application. Advertising copy deadline is Friday of the week preceding publication.

Address Communications to: The Blood-Horse, P. O. Box 1520, Lexington, Ky. Office, 216 East High Street. Telephone, 2-4920.

Entered as second-class matter June 30, 1928, at Post Office at Lexington, Ky., under act of March 3, 1879.

W. S. Welsh Printing Co.

Statistics in this publication relating to results of races in North America are compiled from *Daily Racing Form* Charts, by special arrangement with *Triangle Publications, Inc.*, the copyright owners of said charts. Reproduction prohibited.

The Blood-Horse is published by the American Thoroughbred Breeders Association, Inc.

A. B. HANCOCK JR., president; WILLIAM DU PONT JR., chairman of the board; L. L. HAGGIN II, vice president; CLARKSON BEARD, treasurer; GAYLE A. MOHNEY, secretary; ALEX BOWER, field secretary; J. A. ESTES, research director.

Trustees: Dr. Eslie Asbury, Clarkson Beard, Leslie Combs II, William du Pont Jr., L. L. Haggin II, A. B Hancock Jr., W. Arnold Hanger, Robert J. Kleberg Jr., Henry H. Knight, Edward Lasker, Daniel Van Clief, and Alfred G. Vanderbilt.

STAFF: *Editorial*—J. A. Estes, editor; Warren Schweder, managing editor; Dan M. Bowmar III, Art Baumohl, Gay Reynolds. *Advertising*—William B. Worth, manager; E. F. Ellis Jr., Mary W. Cassell. *Business and Circulation*—Dan M. Bowmar, manager; Helen Johns, Helen J. Abbott, Dorothy Sutherland, Nellie Baker, Ruth Ann Cochran. *Research and Cataloguing*—Frances M. Kane, Ruth V. Hagyard, Sarah Floyd, Mary Palmer, Marty Gibson, Doris Jean Waren. *Current Statistics*—Nancy Garr, Reba Fowler, Jackie Baker. *Photographer*—J. C. Meadors.

Hiddenaway's *Superior* Consignment

KEENELAND FALL SALES

Monday Afternoon - October 27

4 Broodmares

All In Foal

#723, **AMELIA FLY, b. 1948, by Carrier Pigeon—Amelia, by Haste.** Sister to **I'll Be** ($51,605) and dam of winners **Hasty Flier** ($31,615), **Bec's Firefly** ($19,150), **Henry's Delight** ($12,920), and Hi Order, winner 2 races, 1958. **In foal to Easy Mon.**

#733, **TRANQUIL TRAIL, br. 1946, by Halcyon—Baggage Trail, by Baggenbaggage.** Sister to **SW Halbarail** ($88,850) and ½ sister to **SW Greek Flag** ($62,940). Dam of winners **Peace Star, Mi T Miche, Easy Trail** ($21,500). **In foal to Mighty Story.**

#729, **GAL DU, dk. b. 1945, by Count Gallahad—French Duchess, by *Epinard.** Full-sister to **Duchess Anita** (dam of **SWs Our Fleet and Call Over,** $138,220, successful sire). Dam of winners **Shasta L., Atravisade** (10 wins), **Slick, Du Delight. In foal to Dukes Lea.**

#724, **BEACH BEAUTY, b. 1947, by Whirlaway—*Sunbeat, by Solario.** Dam of **Beach Beau,** winner at 2 and 3, 1958. Winning ½ sister to 4 winners including **Too Sunny** (placed in stakes, dam of stakes winner **Happy Princess** ($147,760). **In foal to Papa Redbird.**

4 Weanlings

by Papa Redbird, Easy Mon, Cyclotron, Mighty Story

#725, **b. c., by CYCLOTRON—BEACH BEAUTY, by WHIRLAWAY.** From first crop of **Cyclotron,** track record breaker and stakes winner of $151,912. Half-brother to **Beach Beau,** winner at 2 and 3, 1958. Out of winning ½ sister to **Too Sunny** (pl. in stakes, and dam of **SW Happy Princess,** $147,760).

#726, **b. c., by PAPA REDBIRD—BOSMOND, by *PHARAMOND II.** Third foal of **Bosmond,** winner of 8 races at 2, 3 and 5. Half-brother to **Greek Bossy,** winner at 3, 1958.

#727, **dk. b. c., by EASY MON—CONSEQUENCE, by PONDER.** First foal of winning ½ sister to **SW Mr. Turf** ($152,682), **Thaxter** (placed in stakes) and **Forever Thine,** dam of **SW Charms.**

#728, **b. f., by MIGHTY STORY—FRESH MONEY, by STIMULUS. Fresh Money,** winner of 12 races, is dam of winners **Capital V., Miss Fort Knox, Cash Request, Freshaneasy, Cool Customer,** and **Cash Money (18 wins up to 8,** and **winner of 6 races at 10, 1958 to date).**

4-Horses-In-Training

All Two-Year-Olds

#730, **MI DARK STAR, dk. b. f., by Dark Star—Miss Fort Knox, by Blue Swords.** Ran twice second, twice third to Oct. 7. First foal of winner at 2, 3, and 4. Second dam, **Fresh Money,** dam of 6 winners, is sister to **SW Put In** and ½ sister to **SWs Challenge Me** ($126,392), **Precious Stone** ($110,506).

#731, **MR. PEN T., ch. c., by Mr. Trouble—Pensive One, by Pensive. Winner on Oct. 14.** First foal of winner of 4 races. Second dam, **Modest One,** dam of 5 winners, is winning sister to **SW Haltal** (McLennan Memorial H., Dixie H., etc., sire), and ½ sister to stakes producer **Last Lay.**

#732, **SATELLITE MAN, b. c., by Sun Again—Tranquil Trail, by Halcyon.** Has not started. Dam has produced 3 other foals, all winners — **Mi T Miche, Easy Trail** ($21,500), **Peace Star.** She is sister to **SW Halbarail** ($88,850) and ½ sister to **SW Greek Flag** ($62,940).

#734, **TRIP, b. f., by Greek Ship—Fresh Money, by Stimulus. Winner 2 races, 4 times second, 4 thirds,** including a win on Oct. 6. Half-sister to 6 winners, and out of winning sister to **SW Put In,** ½ sister to **SWs Challenge Me** ($126,392) and **Precious Stone** ($110,506).

Inspection invited at Hiddenaway Farm

C. E. BUCKLEY

118 S. Hanover Phone: 2-0115 Lexington, Ky.

B., 1948, by 2,000 Guineas winner Kingsway — stakes winner-producer Cora Deans, by Derby-St. Leger winner Coronach — stakes winner-producer Jennie Deans.

He's bred to get the job done –

Sire:
***KINGSWAY II—**
Average Earnings Index 8.29

1st Dam:
CORA DEANS—
Stakes winner, dam of 3 stakes winners

2nd Dam:
JENNIE DEANS—
Best filly, dam of 6 stakes winners

You can turn anywhere in *Royal Vale's pedigree and you'll find success . . . you'll find individuals which have consistently gotten the job done. The sire of *Royal Vale, *Kingsway II, won the English 2,000 Guineas beating *Nasrullah and Straight Deal and won stakes at 2 and 4. He has had few foals to race in America but two of them were *Royal Vale ($275,690) and *Stan ($230,850).

The granddam of *Royal Vale was Jennie Deans, the highweight filly on the English 2-year-old Free Handicap and dam of eight winners, six of them excellent stakes winners . . . seven of her daughters have produced stakes winners.

One of her stakes winners and stakes producers was Cora Deans, winner of the important Atalanta Stakes and the Wokingham Stakes. In turn she has produced three stakes winners: *Royal Vale, Passing Glance, and Sally Deans.

*Royal Vale, one of the leading handicappers in America during a period of exceptional performers, has his first crop racing in 1958. Three have won: Mr. Vale, Deecie, and Catchall. *Royal Vale, too, is going to get the job done.

Property of Mrs. J. R. H. Thouron

Fee $1,500 Live Foal

Jonabell Farm

JOHN A. BELL III, Bowmans Mill Pike, Lexington, Ky. Phone 4-4697

NEWS OR NOT

Jockey viewed by old-time movie script writers.

Jockey viewed by horse, wife, children, agent.

Jockey viewed by elderly female horse players.

Jockey viewed by other jockeys.

We Serve Horsemen with

- Horse insurance at Lloyd's
- Complete insurance brokerage on farms, estates, and racing stables
- Buying and selling horses on commission
- Representation at sales
- Appraisals
- Consultation
- Many other services

Let us know your specific needs

CROMWELL BLOODSTOCK AGENCY

(Established in 1935)

JOHN A. BELL III ALEX BOWER

1410 Versailles Rd. P. O. Box 679

Telephone 2-1120

LEXINGTON, KENTUCKY

• BROODMARES

COMPLETE DISPERSAL WED. NIGHT, OCT. 29 AT KEENELAND

Hip 1184—OPEN GAP, ch. m., 1951. Grand Slam—Isleborough.

Winner, ½ sister to stakes winner Ahriman, full sister to stakes-placed Stop Gap, ½ sister to 3 other winners. Out of ½ sister to stakes winners and producers.

Hip 1185—SLEEPY EXPRESS, b. m., 1951. Four Freedoms—King's Error.

½ sister to winners King For All, Kingdiment, and King's Bequest.

Hip 1186—WILLIE C., ch. m., 1952. Barre Granite—Witch Watch.

Sister to good winner Bravo, ½ sister to Happy Circle whose 1st foal is the handicap horse Gunrod.

Hip 1187—SNOW DANCER, gr. f., 1955. Daily Dip—Wayne.

This filly is absolutely sound, but, due to the work with my public racing stable, has never been broken. (Property of Matt. Lause Jr.)

All of these mares have a living 1958 foal. They are not in foal because they were not bred, due to sudden death of our stallion. All are in excellent breeding condition.

M. A. LAUSE

Greentree Stud WILL SELL TWO MARES

AT KEENELAND, WEDNESDAY AFTERNOON, OCTOBER 29

*Shine II CHESTNUT MARE

*SHINE II, ch., 1943	Hyperion	Gainsborough	Bayardo
			*Rosedrop
		Selene	Chaucer
			Serenissima
	Old Melody II	*Sir Gallahad III	*Teddy
			Plucky Liege
		Oh Susanna	*Light Brigade
			Satin

#1073

STAKES WINNER, DAM OF PALM TREE

*SHINE II won the Malton Stakes at 2 in England. Her two foals to race are the winners Wonderment (also dam of stakes placed Air Wonder) and Palm Tree (also second in Dwyer Stakes and third in East View Stakes). *Shine II is out of the English winner Old Melody II, dam of nine winners, five of them stakes winners: My Sin, Swanee River, John Peel, and Battle Hymn. The next dam, Oh Susanna, was also a stakes winner.

Why the Rush BLACK MARE

WHY THE RUSH, blk. m., 1946	*Sir Gallahad III	*Teddy	Ajax
			Rondeau
		Plucky Liege	Spearmint
			Concertina
	On the Level	*Sickle	Phalaris
			Selene
		Anchors Ahead	Man o' War
			Friar's Carse

#1074

100% PRODUCER, FROM GREAT FAMILY

WHY THE RUSH was a winner at 2 and 3 and placed in the Jeanne d'Arc Stakes. Her four foals are all winners including Gotta Go, Devil Rush, Punctuality, and Quickmarch (at 2, 1958). The first dam, On the Level, is a good producing daughter of Anchors Ahead, dam of three stakes winners, four others to place in stakes, and granddam of such stakes winners as Count of Honor, Countess Fleet, The Blend, etc. She was sister to Speed Boat, War Relic, and War Kilt.

BIMELECH
*By Black Toney—*La Troienne*

SHUT OUT
By Equipoise—Goose Egg

TOM FOOL
By Menow—Gaga

GREENTREE STUD, INC.

PARIS PIKE LEXINGTON, KENTUCKY PHONE 4-5147

REMINDERS

STAKES CLOSING

ARLINGTON-WASHINGTON PARKS

November

1 Arlington Futurity (1959), $100,000a, 2yo, 6f, and Washington Park Futurity (1959), $100,000a, 2yo, 6½f, $150 (combined closing).
Arlington Lassie S. (1959), $50,000a, 2yo f, 6f, and Princess Pat S. (1959), $50,000a, 2yo f, 6f, $100 (combined closing).

NARRAGANSETT PARK

November

3 Narragansett Special, $25,000a, 3 up, $1\frac{3}{16}$m, $25.
James H. Conners Memorial S., $15,000a, 2yo, $1\frac{1}{16}$m, $20.

NEW YORK RACING ASSOCIATION

November

1 Firenze H., $25,000a, 3 up, f and m, $1\frac{1}{16}$m, $50.
Idlewild H., $50,000a, 3 up, 1⅛m, $100.
Pilgrim H., $25,000a, all ages, 6f, $50.
Display H., $50,000a, 3 up, $2\frac{1}{16}$m, $100.

PIMLICO

November

1 Gallorette S., $20,000a, 3 up, f and m, 1⅛m, $25.
Exterminator H., $10,000a, 3 up, 1½m, $25.
Pimlico Cup, $10,000a, 3 up, 1⅝m, $25.

TANFORAN

October

31 Peninsula H., $10,000a, 3 up, 6f, $25.
Tanforan Lassie S., $10,000a, 2yo f, 6f, $25.

November

7 Yerba Buena H., $15,000a, 3yo, $1\frac{1}{16}$m, $25.
14 San Francisco H., $15,000a, 3 up, $1\frac{1}{8}$m, $25.
Autumn H., $10,000a, 3 up, $1\frac{1}{8}$m, $25.
28 California Derby, $25,000a, 3yo, 1⅛m, $50.

December

5 San Bruno S., $20,000a, 2yo, 1m and 70y, $50.
Tanforan H., $25,000a, 3 up, 1⅛m, $50.

PAYMENTS DUE

November

1 ALCIBIADES STAKES (1959), Keeneland, $20.
BREEDERS' FUTURITY (1959), Keeneland, $25.
LAUREL MATURITY (1959), Laurel, $50.
BELMONT FUTURITY (1959), Belmont Park, $50.
PIMLICO FUTURITY (1959), Pimlico, $50.
MATRON STAKES (1959), Belmont Park, $40.
MARGUERITE STAKES (1959), Pimlico, $20.

STAKES

October

25 Queens County H., Jamaica, $25,000a, 3 up, $1\frac{1}{8}$m.
Garden State S., Garden State Park, $100,000a, 2yo, $1\frac{1}{16}$m.
John Alden H., Suffolk Downs, $20,000a, all ages, 6f.
William P. Kyne Memorial H., Bay Meadows, $25,000a, 3 up, 1⅛m.
Grey S., Woodbine, $10,000a, 2yo, $1\frac{1}{16}$m.
Canadian Championship, Woodbine, $50,000a, 3 up, 1⅝m (turf).
Littletown H., Sportsman's Park, $10,000a, 3 up, 1m.

27 Bay District H., Tanforan, $10,000a, 3yo, 6f.

29 Long Island H., Jamaica, $25,000a, 3 up, 1⅝m.
Yankee H., Suffolk Downs, $50,000a, 3yo, 1⅛m.

1958	November					1958
Sun.	Mon.	Tue.	Wed.	Thu.	Fri.	Sat.
						1
2	3	4	5	6	7	8
9	10	11	12	13	14	15
♑	17	18	19	20	21	22
♈	24	25	26	27	28	29
31						

Sign: ♑ knees; ♈ head

Land of Lincoln S., Sportsman's Park, $10,000a, 2yo, 6½f.

31 Maryland Futurity, Laurel, $10,000a, 2yo foaled in Maryland, 6f.

November

1 Colonial H., Suffolk Downs, $15,000a, 3 up, 1⅛m.
Frizette S., Jamaica, $50,000a, 2yo f, $1\frac{1}{16}$m.
Vineland H., Garden State Park, $50,000a, 3 up, f and m, 1⅛m.
Turf Cup, Laurel, $20,000a, 3 up, 1⅛m (turf).
El Camino H., Tanforan, $10,000a, 2yo, 6f.
National Jockey Club H., Sportsman's Park, $25,000a, 3 up, $1\frac{1}{16}$m.
Durham Cup H., Woodbine, $15,000a, 3 up foaled in Canada, 1¼m.
Cup and Saucer H., Woodbine, $10,000a, 2yo foaled in Canada, $1\frac{1}{16}$m.

4 Sport Page H., Jamaica, $25,000a, all ages, 6f
Spalding Lowe Jenkins S., Laruel, $20,000a, 2yo, $1\frac{1}{16}$m.
Jersey Belle S., Garden State Park, $25,000a 3yo f, $1\frac{1}{8}$m.

5 Trenton H., Garden State Park, $75,000a, 3 up, 1¼m.

8 Roamer H., Jamaica, $75,000a, 3yo, $1\frac{3}{16}$m.
Selima S., Laurel, $30,000a, 2yo f, $1\frac{1}{16}$m.
Arch Ward Memorial H., Sportsman's Park, $15,000a, 3 up, 1⅛m.
Peninsula H., Tanforan, $10,000a, 3 up, 6f.
Tattling H., Woodbine, $7,500a, 3 up, f and m, 1⅛m.
Mohawk S., Woodbine, $7,500a, 3 up, 1¼m (turf).

11 Washington, D. C., International, Laurel, $100,000, 3 up, 1½m (turf).
Remsen S., Jamaica, $25,000a, 2yo, $1\frac{1}{16}$m.
Tanforan Lassie S., Tanforan, $10,000a, 2yo f, 6f.

13 Pimlico Breeders S., Pimlico, $7,500a, 2yo foaled in Maryland, $1\frac{1}{8}$m.

15 Gallant Fox H., Jamaica, $75,000a, 3 up, 1⅝m.
Marguerite S., Pimlico, $15,000a, 2yo f, $1\frac{1}{16}$m.
Yerba Buena H., Tanforan, $15,000a, 3yo, $1\frac{1}{16}$m.
Valedictory H., Woodbine, $10,000a, 3 up, 1¾m.

19 Firenzi H., Jamaica, $25,000a, 3 up, f and m, $1\frac{1}{16}$m.

22 Idlewild H., Jamaica, $50,000a, 3 up, 1⅛m.
Pimlico Futurity, Pimlico, $50,000a, 2yo, $1\frac{1}{16}$m.
San Francisco H., Tanforan, $15,000a, 3 up, $1\frac{1}{16}$m.

27 Pilgrim H., Jamaica, $25,000a, all ages, 6f.
Gallorette S., Pimlico, $20,000a, 3 up, f and m, 1⅛m.
Portola H. Tanforan, $10,000a, f and m, 6f.
Hurricane H., Tropical Park, $10,000a, 3 up, 5½f.

29 Display H., Jamaica, $50,000a, 3 up, $2\frac{1}{16}$m.
Pimlico Special, Pimlico, $50,000, 3 up, $1\frac{3}{16}$m.
Autumn H., Tanforan, $10,000a, 3 up, $1\frac{1}{8}$m.
Alligator H., Tropical Park, $10,000a, 2yo, 5½f.

THE "SIGN" FOR NOVEMBER

1- 2	♊	Arms	16-17	♑	Knees
3- 4	♋	Breast	18-19	♒	Legs
5- 6	♌	Heart	20-22	♓	Feet
7- 8	♍	Bowels	23-25	♈	Head
9-10	♎	Kidneys	26-27	♉	Neck
11-12	♏	Loins	28-29	♊	Arms
13-15	♐	Thighs	30	♋	Breast

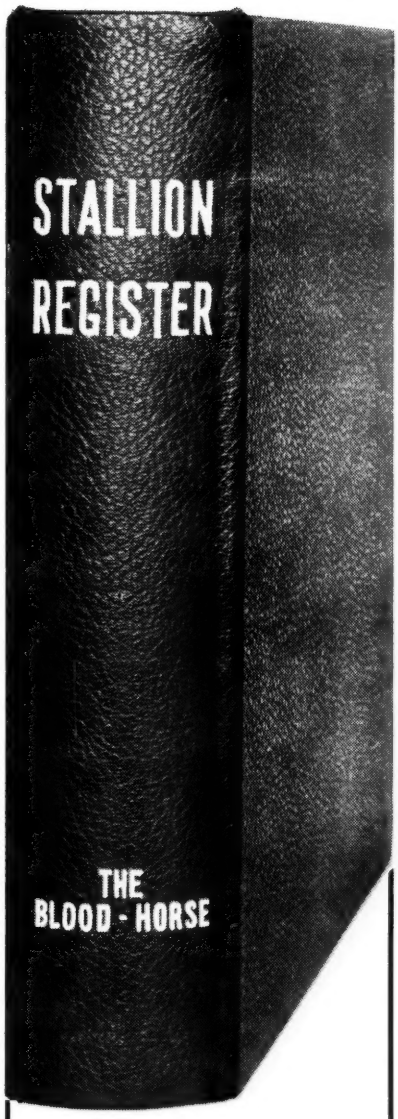

Hundreds of stallions in permanent loose-leaf binder $5 postpaid in U. S. and Canada (higher elsewhere). Price includes new supplement to be issued soon. Order from:

THE BLOOD-HORSE

P. O. Box 1520, Lexington, Ky.

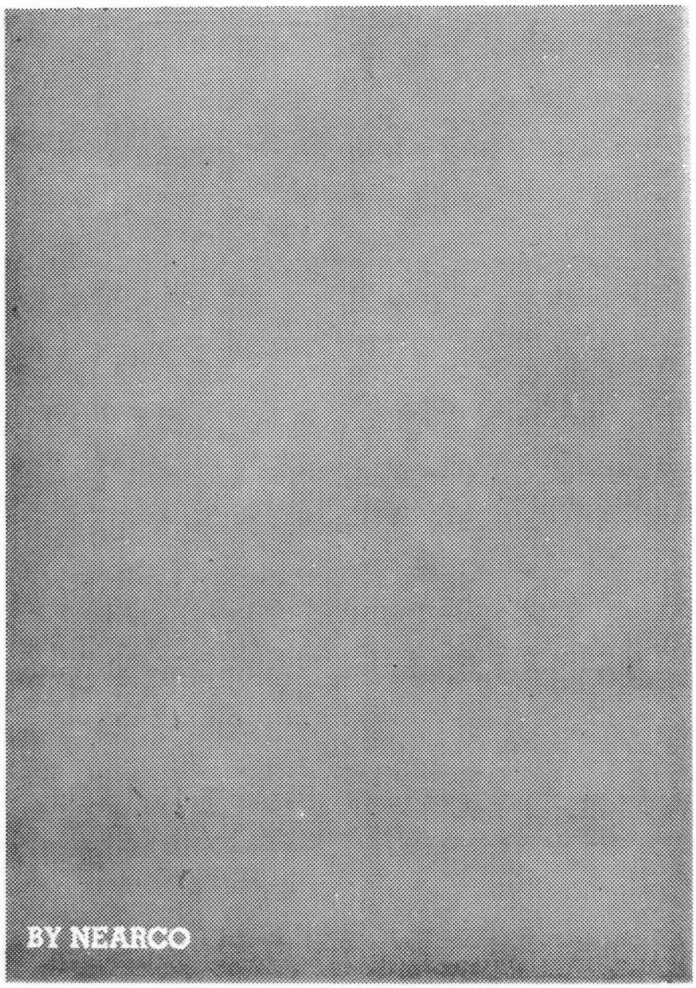

*HAFIZ

*HAFIZ AND *NASRULLAH ARE NEARCO'S TWO GREATEST RACING SONS NOW STANDING AT STUD IN AMERICA

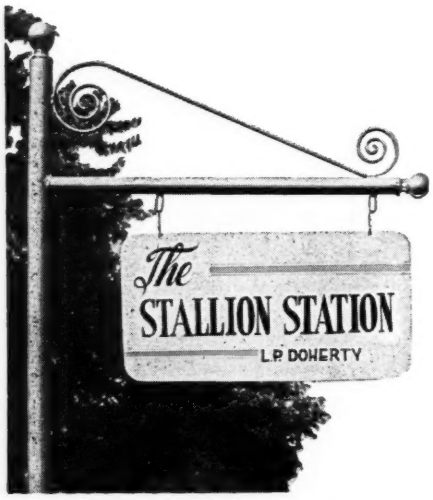

Harold Snowden, Mgr., Russell Cave Pike.
Phone 2-3313, Lexington, Kentucky

*Nasrullah was considered one of the leaders of his generation at both 2 and 3. *Hafiz was considered the champion middle distance horse of Europe. They both possessed an extraordinary quick turn of speed. *Nasrullah is a proven entity in the American breeding picture. *Hafiz entered the stud in 1957.

*Hafiz is a son of the modern sire of sires in England, Nearco, whose sons include *Nasrullah, *Royal Charger, Dante, Nimbus, Mossborough, Sayajirao, and many others. In fact, the impact of Nearco's sons on the Turf extends all around the racing world.

*Hafiz, considered the champion middle-distance performer of Europe in 1955, is a son of the excellent race mare Double Rose, by Chateau Bouscaut's son Macaron. Double Rose was rated as the third best 3-year-old of her year in France. Among her triumphs was a win over the Oaks winner Bagheera in the Prix Vaneaux and a second in the Prix de l'Arc de Triomphe to the great filly Coronation. There were 28 in the field.

**HAFIZ, ch., 1952, by Nearco—Double Rose, by Macaron*

Fee $3,500 Live Foal

(Property of a Syndicate)

The Week's Racing

NEW YORK

A Glance at the Timer

NEW YORK. As the 7-horse field for the 2-mile Jockey Club Gold Cup raced past Belmont's big stands for the first time, D and M Stable's Inside Tract was next to last, some 15 lengths behind the leaders. Conn McCreary had ample time to glance to his left at the teletimer board and check the time for the first half-mile. What he saw made him glance again, in double-take fashion, and raised him right out of the saddle. The lights on the board glimmered 47⅗.

"Right then I knew I could just wait and run over them at the end," said Conn, and run over them he did. Going along in even miles of 1:41⅖ and 1:42, Inside Tract won his first stakes event by 4 lengths.

It was hard to believe that the big chestnut's second mile was slower than the first; the optical illusion was provided by the leaders backing up. From a position some 18 lengths ahead of Inside Tract after a mile, Mrs. Adele Rand's Clem backed up to a spot about 38 lengths astern of the winner at the end of the second mile.

The early pace was in disregard of the distance. Clem came out of the gate on the turn with Willie Shoemaker hitting him twice to get the lead. Eldon Nelson, on the 3-year-old Warhead, went along with him, and they ran a half in :47⅖, and a mile in 1:37⅘. The other jockeys must have been aware of the suicides, but they lacked the patience of McCreary. Ismael Valenzuela on Dotted Line and Manuel Ycaza on Martins Rullah started their moves in the run down the backstretch.

Clem had to strike his colors after a mile and a quarter. Warhead wasn't alone for long. Dotted Line, the only mare in the weight-for-age event, and Martins Rullah, winner of the 1⅝-mile Lawrence Realization, came up on the outside. The quick move was too much for Martins Rullah. Dotted Line and Warhead were left to go around the last turn together.

"He Could Have Jumped"

McCreary kept on going, and at the half-mile-pole was 6 lengths back of the leaders. In 2 furlongs Inside Tract closed the gap. Coming into the stretch, McCreary headed his horse into the narrow space between the leaders. Dotted Line

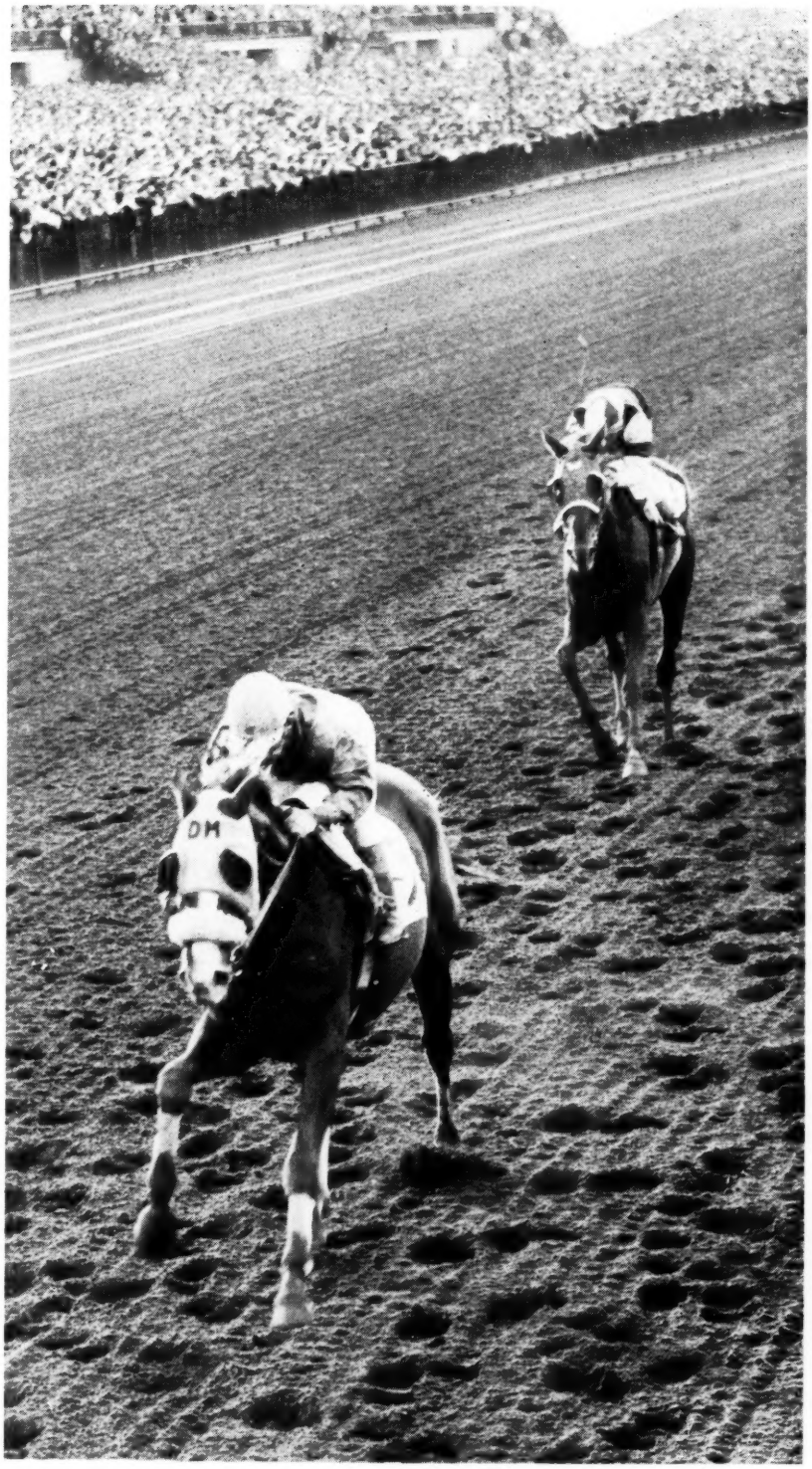

Inside Tract, by Ace Admiral, won the 2-mile Jockey Club Gold Cup at Belmont Park, beating Dotted Line by 4 lengths. It was his second victory of the year.

Tick Tock led nearly all the way around to win the 7-furlong Vosburgh Handicap at Belmont Park. Mister Jive (center) was second, Nashville (right) third.

seemed to drift out a trifle at the exact moment, as though getting out of the path of an oncoming freight train. McCreary said later, "It didn't make much difference where I went. I had so much horse left he could have jumped over them."

After Inside Tract had raced through the gap, Warhead gamely continued his struggle with Dotted Line until he faltered badly in the final furlong, where Dotted Line and then Civet passed him. The son of Battle Morn made a very game race of it; the chart showed him beaten a dozen lengths, but it was Warhead that forced the extra-fast early pace and still was fighting until the last eighth. He should do well on the California tracks this winter.

Four happy persons had the honor of leading Inside Tract down Winner's Lane at Belmont. Mr. and Mrs. Raymond DeBrino and Mr. and Mrs. Joseph Martino paired off on either side of Inside Tract. The handsome son of Ace Admiral was the first horse they owned, and the Gold Cup was his first stakes. The fruit farming area around Valatie, N. Y., where both families run orchards, had something special to celebrate.

Somewhat lost in the crowd at the winner's circle—the owners had at least 7 couples with them—was a stocky, crewcut man in his thirties who had the most to do with Inside Tract's long climb from the claiming ranks. Jack Weipert Jr. may have seemed lost in the shuffle, but there wasn't a bigger smile in the winner's circle.

For $7,500 and $13,500

Jack learned about horses from his father, who was killed by an automobile last year after many seasons as a trainer in the New York area. Since the end of World War II, Jack has had a public stable, mainly claimers, but with a few class horses. Jack won stakes for the Lily-Ann Stable with Getthere Jack, but his favorite was probably an old claimer named Blacktype, which ran up a string of 6 or 7 straight a few years ago after Weipert had nursed him back from a bowed tendon.

Weipert claimed Inside Tract in his own name from Brookfield Farm, breeder of the colt, in September of 1956 at Belmont. Inside Tract was in for $7,500. He finished ninth down the Widener Course, and Weipert was worried as to the value of his purchase.

The worrying was of short duration. Running for $10,000, Inside Tract was second to Promised Land, which was also to improve. With the same tag, he won his next start. Boosted to $12,500, he again won, but this time he was claimed by trainer Kay Jensen for J. M. Loeb. Weipert had realized a profit of over $10,000 within two months.

Inside Tract went to Florida with Jensen's public string (which now includes Warhead), but he never started for Loeb. Weipert bought him back for $13,500. The DeBrinos and Martinos had been asking Jack for some years to get them a horse, and Weipert decided to start them out with Inside Tract, which made his next start in the cerise and blue silks of the newly formed D and M Stable.

There were no great returns at first, but after shipping North again, Inside Tract ran in a $12,500 claimer at Jamaica and finished second in the excellent time of 1:44⅗. The colt was eligible for the Preakness, to be run 5 days later, and Weipert decided to run him. The colt was a legitimate 50-1 shot before the race, but after finishing third, only 2¼ lengths back of Bold Ruler, his reputation began to grow.

McCreary's Early Appraisal

Weipert tried Inside Tract in the Jersey later in the month and then returned to New York for the Belmont Stakes. This was the big meeting between Bold Ruler and *Gallant Man, but at the finish of the 1½-mile classic Inside Tract was 8 lengths back of *Gallant Man and half that distance ahead of Bold Ruler. *Gallant Man shattered the old American mark in the race, being timed in 2:26⅗, and Inside Tract also bettered Bolingbroke's record.

This year Inside Tract had placed again in stakes company. "I guess he's got seconditis," said Weipert after Inside Tract was beaten a nose in the 1958 Saratoga Handicap by Admiral Vee. The well muscled colt also had seconds in the Governor's and Merchants' and Citizens' Handicaps prior to the Gold Cup, and he came up to the long race from a good fifth in the 1½-mile Manhattan Handicap.

McCreary's assist was decisive in the

INDEX

Gallop Poll 1068
Newcomers 1048
Sales 1032
Sires, Leading Broodmare 1073
Stakes and Horses 1029
Stud News 1032

ILLUSTRATIONS

J. C. Meadors, 1027, 1044. Bert and Richard Morgan, 1025, 1026, 1060. Recoupe, cover. Turfotos, 1030, 1043.

The Blood-Horse

A Weekly Magazine for the Turf

Vol. LXXVI, No. 17 October 25, 1958

Gold Cup. It was McCreary who rode Inside Tract the day Jack claimed him, and it was a very concerned young man who came up after the race and asked, "Did I get a lemon?" McCreary said that Inside Tract had great promise, and that his ninth place was due to a case of the stumbles.

"There were a few waves in the chute that year and he hit one the wrong way right after the start and kept stumbling for a half-mile. When I got him steadied, he took off, and I told Jack after the race he had as much speed for an eighth of a mile—which was all he was able to run that day—as Impromptu, another Brookfield colt I'd won the Fall Highweight with a few days earlier."

Thirteen other jockeys have ridden Inside Tract since that day in September, 1956. The first time McCreary gets back on him, he wins a big one for the first time.

Race Against the Wind

A gaggle of jockeys (lions assemble in prides, geese and jockeys in gaggles) was watching the movies of the Champagne Stakes a day or so after the running of the mile event. Eddie Arcaro, after viewing the first half of the race, said, "If that hadn't happened, I might have been third." Arcaro, who had finished first with C. T. Chenery's First Landing, was thinking what might have occurred if *Tomy Lee had not tried to bolt approaching the lone turn in the race.

The conversation was centered about the happenings just prior to the turn after the 10 2-year-olds had run a fast half-mile directly into the face of a 25-mile wind. *Tomy Lee, undefeated in 6 starts on the West Coast, was a strong 3-1 second choice in the Champagne, and had started from the middle of the pack. Right from the break the English-bred colt had attempted to bear to his right.

Going into the turn, Bill Hartack tried to switch his whip to his right hand, and the momentary lapse of restraint was sufficient for *Tomy Lee to head for the outside rail. He took the Futurity winner, Brookfield Farm's Intentionally, with him, and Arcaro headed for the void like a New Yorker for a parking spot. Without this break of luck, Arcaro evidently felt that First Landing could not have won.

But First Landing was first across the line. In slow time, tiring, and unimpressive, yes. But first.

First Landing's time was 1:39⅖, slowest Champagne since America's oldest 2-year-old race was set at a mile. Nevertheless, the feeling here is that it was a good race, and that the best horse in the field won it.

Coming into the stretch, First Landing was gunned to the lead; and, as Arcaro was whipping and pushing, his saddle slipped back and to the inside, enough to prevent him from using his usual hand-pushing style. Instead he hung on, and whipped more than usual, probably for lack of chance to do anything else. First Landing was either puzzled or tired; he lost a good bit of his action and had legs going in all directions during the final sixteenth.

It was during the floundering that *Tomy Lee pulled up alongside. The Californian got to within a neck and seemed to be about to go past, but distance ran out on him. Intentionally was another two lengths back, but when Eldon Nelson claimed interference he was quickly awarded the obvious verdict and *Tomy Lee and Intentionally were reversed in the order of finish.

Detractors of the Champagne noted that earlier in the program maidens had run the mile in 1:40⅖, just a second slower than the Champagne. But the maidens ran the first 6 furlongs in 1:14⅖. In the Champagne it was 1:12⅗, too fast a pace against the strong wind. Whoop-de-do had been the password. It wasn't surprising they didn't have much left; it was surprising they had as much as they did.

As it turned out, very few were pleased with the way any of the colts ran. But how could the best 2-year-olds in America—the top 6 had won 31 of 46 starts in all parts of the country—all come up with a "bad" race at the same time?

PAT O'BRIEN

Namon, by *Nahar II, won Keeneland's Breeders' Futurity, beating Pilot by a half-length after a front-running race. Namon was bred by Duntreath Farm.

KENTUCKY

Business Booming

At the end of 6 days Keeneland was assured of the best fall meeting in the track's history. If the weather continued good through the second full week, it appeared probable that betting would be up a million dollars, thanks to an eighth race and the daily double.

Keeneland for the first time this fall opened on a Saturday, giving the track 3 Saturdays in 11 racing days. Last year there were only 2 Saturdays in 13 days, and a Saturday at Keeneland usually is equal to about 2 week-days. Attendance also had boomed, and the previous fall record of 75,935, set in 1956, was certain to fall.

Through Saturday, October 18, 51,948 persons had bet $2,813,616, daily averages of 8,658 and $468,936. The final averages will be lower, but up at least 35 per cent over the 1957 averages of 5,608 and $316,800.

Big race of the meeting is the $50,000-added Spinster Stakes, to be run Thursday, October 23. J. Graham Brown's Bornastar was a strong early favorite to take the filly-and-mare feature for the second consecutive year.

The first 2 stakes did not attract outstanding fields. The Alcibiades drew the weakest field since its beginning, and the winner, Fiji, was a maiden. The Breed-

Sportsman's Park, Chicago, first presented Johnny Longden with a watch in 1934, and last week the ceremony was repeated. The 1934 presentation was made by Turf writer Paul Hirtenstein, and Hirtenstein, now retired, was on hand again when William H. Johnston, president of Sportsman's, did the newest honor. Standing by Longden was his wife.

ers' Futurity had Namon and Pilot, 2 useful colts, but both are a good many pounds below the best of their division. Namon, which led all the way in the Futurity, was made a supplementary nominee for the Garden State Stakes.

ILLINOIS

Looking Ahead at 48

CHICAGO. "I hope to get back to riding at Santa Anita this winter and ride about one more year," said 48-year-old Johnny Longden at Sportsman's Park last week. "After that my wife and I are going to take a long trip around the world, and then I'll probably help my son Vance train, and breed some horses. I've got a 60-acre farm near Riverside that I've got leased now to Alberta Ranches. I've got a couple of broodmares and a half-sister to Khalita."

This was Longden's first trip to Sportsman's Park since the fall of 1934 when he won a gold watch for leading the riders. Longden had come a long way, and Sportsman's Park officials brought him back to give him another gold watch.

Longden, who was accompanied by his handsome blond wife of 17 years, a daughter of the late horseman A. G. Tarn, scotched reports he was well past 50.

"I was born February 14, 1910," Longden said, "and I broke my maiden at the Fair Grounds track at Salt Lake City in 1927. That was the first recognized track I rode at, and I won with the first horse I rode there."

Longden was on crutches as the result of breaking his right leg above the knee in a training accident at Del Mar in September. "That was the same leg I broke there in August the year before, only below the knee. Maybe I should stay away from Del Mar. As a matter of fact, I wanted to come to Arlington Park this year after Hollywood Park, but Max Bell (of Alberta Ranches) wanted me at Del Mar, so I went there."

Best horse he ever rode?

"Count Fleet, of course. The first 5 or 6 races he ran you couldn't do much with him. If you took too tight a hold, he'd try to bolt. He wasn't mean, he just wanted to run. He wasn't good-looking as a 2-year-old, kind of feminine and not too rugged-looking. But at 3 he was grand-looking, not a big, powerful horse, but racy-looking.

"The day he won the Preakness I think he'd of beaten any horse that ever lived. He was just like a well-oiled machine about that time. He never really had to run, he just galloped. When he ran a mile in 1:34 in the Champagne, when he was 2, the track wasn't any faster than it had been. Tracks are faster now than in the old days."

Best mare?

"That was Busher. L. B. Mayer had her. She won a match race here at Washington Park. Beat Durazna. Alberta Ranches had a real good mare, too, named Blue Butterfly."

The principal men behind his career?

"Well, first there was Mr. Carmichael, who was the manager of a coal mine in Alberta, Canada. I was about 15 or 16 then, and I was checking coal cars in and out. He said I should be riding horses, not working in the coal mines. He gave me some money to go to Calgary and see if I could get a job riding. I'd done a lot of Roman riding before that, you know standing up on 2 horses, and won 14 races in a row at the fairs. I was about 14 then. Guess I got about $10 for winning. Hooked up with some people—the Jacques brothers—in Calgary.

"Then there was a fellow named Sleepy Armstrong. He did more for me in teaching me how to ride than anybody else. He trained for Fred Johnston up in Calgary, who had bought my contract from the Jacques brothers. Sleepy taught me the fundamentals of riding. He used to be a relay rider for C. B. Irwin, who was a big man in Cheyenne, Wyo., in those days.

"Of course, John Hertz and Max Bell have been awfully good to me. I rode for Mr. Hertz a year or so before he got Count Fleet, and I'm still riding for him. I'd go anywhere to ride a horse for Mr. Hertz. They've both given a lot of good advice, financial and otherwise."

The Longdens see no jockeys in the family in the immediate future. Vance (by Longden's first wife) has 2 small daughters.

"Our son Eric, who's 15, is quite big," Mrs. Longden said. "He's about 5-10, weighs 145 pounds. He's a basketball player at Arcadia High School."

"Andrea should have been a boy," said Longden. "She's 11 and small. We've got just one acre at Arcadia, but enough room to keep 2 riding horses for the kids. We usually go up to the farm every week-end."

Longden said he weighs about 100 pounds now. "I usually make 110, but I couldn't eat much in the hospital, didn't have much appetite. I had a big cast around my body and on the leg. I think I'll get my strength back. Before I got hurt I think I was as strong as I was 10 or 15 years ago. Like I said, I think I'll go another year."

JOE AGRELLA

STAKES AND HORSES

Beneficiary

JOCKEY CLUB GOLD CUP, Belmont Park, October 18, $75,000 added, 3-year-olds and upward, 2 miles. Time 3:23⅖, track fast. Stakes division, $52,417, $16,390, $8,195, $4,097.

INSIDE TRACT, 124, c., 4 (D and M Stable) ---- 1
DOTTED LINE, 121, m., 5, *Princequillo—Inscribe, by Brazado (King Ranch) ---------- 2
CIVET, 124, g., 5, Mr. Trouble—Pelt, by War Admiral (Byrnalan Stable) ---------- 3

Margins: 4; 7½; ¾. Others, Warhead 3, 119, My Night Out 124, Martins Rullah 3, 119, Clem 124. Winning jockey, Conn McCreary.

INSIDE TRACT, ch. c., 1954

*Heliopolis	Hyperion	Gainsborough
		Selene
	Drift	Swynford
		Santa Cruz
ACE ADMIRAL, ch., 1945	War Flower	Fair Play
		Mahubah
	Man o' War	Black Toney
		*Herodias
	Crotala	Sunstar
		Angelic
Terry	*North Star III	*Star Shoot
		Busy Maid
MARY TERRY, b., 1933	Seamstress	*Rock Sand
		Lady of the Vale
	*Vulcain	Fair Play
		Madcap
Milfoil	Mill Maid	

Brookfield Farm, breeder; D and M Stable, owner; J. J. Weipert Jr., trainer. Family No. 4.

Age	Starts	1st	2nd	3rd	Earned
2	6	2	1	0	$ 5,750
3	14	3	4	1	45,850
4(S)	14	2	3	3	90,932
Totals	34	7	8	4	$142,532

MARY TERRY. 4 wins in 13 starts at 2 and 3, $4,550. Racing index 1.88. Clipsetta S. 12 foals—
ALJACK (Hi-jack). 6 wins, 2 to 5.
MISSMAHOOT (Halcyon). 2 wins at 2, 3. Dam of Imacomin and I Offbeat.
ESCROW (Market Wise). 7 wins, 2 to 6.
MISS CANASTA (Jacomar). 5 wins, 2 to 5. 2nd Miss America S.
INSIDE TRACT (Ace Admiral). Stakes, above.
Other winners: ALTERRY (Reaping Reward), WHY NOT ME (Menow) (pr.), ALRENIE (War Admiral), ETHEL TERRY (Reaping Reward) (pr.), IFALLSWELL (*Coastal Traffic), ALMERRY (War Admiral) (dam of Donnajack).
Unraced: I TOPS (Brookfield).

MILFOIL. Unplaced at 2. 11 foals—
DANTHONIA. 4 wins at 2, 3.
TARA'S HALL. 7 wins, 2 to 5. Union S.
TIME CLOCK. 6 wins, 2 to 8. 2nd Florida Derby. 2nd Endurance H. 3rd Latonia Derby.
MARY TERRY. Stakes winner, producer, above.
HOUSEWORK. 9 wins, 2 and 3. Producer.
YARROW MAID. 7 wins, 3 to 5. Dam of Oats.
MILCAVE. 12 wins at 2, 5, 6, 7. Vineland H., Bryan and O'Hara H. Dam of Magic Lamp.
YARROW. 5 wins, 2 to 5.
Placed: TETA.
Unplaced: NONNAFOIL (pr.), MAI DEE (pr.).

Inside Tract surprised Pimlico officials last year by turning up for the Preakness, and he surprised everybody by running a good third to Bold Ruler and Iron Liege. After finishing second to *Gallant Man in the fastest of all renewals of the Belmont Stakes, the former claimer was unplaced in a race he "should have won," and trainer Jack Weipert put him away for the rest of the year. In his third race this year, at Belmont on June 17, Inside Tract won at 1 1/16 miles, but he lost his next 10 races. He was second in Narragansett's Governor's Handicap and in the Saratoga and Merchants' and Citizens' Handicaps, third in the Brooklyn Handicap and Whitney Stakes. Going into the 2-mile Jockey Club Gold Cup at weight for age, he was 15 to 1. Clem was favored at 13 to 10.

Clem and Warhead turned a suicidal mile in 1:37⅘, at which point they were a good 10 lengths in front of their nearest pursuer, Martins Rullah; Inside Tract was sixth, about 18 lengths behind the leaders. Clem was the first to give up, and Warhead was softening when the more conservative runners began coming on at the top of the stretch. Inside Tract had a half-length lead at the eighth-pole, and he won by 4, ridden out. Warhead dropped back to fourth place. Clem to last.

The Gold Cup was the high point of Inside Tract's career. A son of Ace Admiral, which stands at Maine Chance Farm, Lexington, the colt was bred by Brookfield Farm, which lost him for $7,500 in the third start of his 2-year-old season. The claimant was Mrs. Jack Weipert Jr., who moved him up to $12,500 and 3 races later lost him to J. M. Loeb. But trainer Jack Weipert, acting in behalf of Raymond DeBrino and Joseph Martino, of the D and M Stable, bought the colt back for $13,500. Weipert raced him once more for $12,500 early in the 3-year-old campaign, before his audacious attempt for the Preakness.

23 DEAD IN FIRE

Twenty-three Thoroughbreds and a lead pony were killed in a fire which swept through a section of the Marlboro race track stable area Sunday, October 19. Four other horses were severely injured and perhaps would have to be destroyed.

The fire burned down 2 barns and damaged 2 others. Most of the horses which died were trapped in their stalls. Two firemen were injured fighting the blaze.

Fire marshal Lawrence R. Woltz could not definitely say how the fire started, but he reported that a charred electric hot plate was found in the ashes of one tack room, and he thought that this might have been the cause. Fire regulations ban the use of such appliances at the track.

Total losses to horsemen were said to be in excess of $100,000.

Quill's Gardenia

GARDENIA STAKES, Garden State Park, October 18, $50,000 added, 2-year-old fillies, 1 1/16 miles. Time 1:45⅕, track fast. Stakes division, $80,341, $27,192, $13,596, $6,798.

QUILL, *Princequillo—Quick Touch, by Count Fleet (R. N. Webster) ---------- 1
RESACA, Middleground—Retama, by Brazado (King Ranch) ---------- 2
RUWENZORI, Oil Capitol—Ruanda, by *Alibhai (P. Madden) ---------- 3

Margins: ½; 1¼; head. Others, Khalita, Sybil Brand, Rich Tradition, Indian Maid, Play, Jimson Weed, Sin-Jex, Ruling Beauty, Canario. Weight, 119 pounds. Winner: R. N. Webster, breeder; Lucien Laurin, trainer; P. J. Bailey, jockey.

QUILL'S RACING RECORD

Age	Starts	1st	2nd	3rd	Earned
2(S)	8	6	0	2	$144,682

As in 1957, when Idun was an easy winner, the Gardenia Stakes fell to what appears to be the best filly in the 2-year-old division, but this year the horse-players had their doubts as to which was best until after the race. The California filly Khalita went to the post at slightly shorter odds, 21 to 10, than Quill.

Eddie Arcaro rushed Khalita to the front, let her do the first quarter in :22⅘ to attain a commanding lead, then rated her carefully. She was still 3 lengths ahead of Indian Maid as they turned for the stretch, but she slowed down to a pace of 26⅘ seconds for the fourth quarter. P. J. Bailey, after moving up gradually with Quill, slipped through along the rail at the turn, caught Khalita a furlong out, and opened a good lead, then had to urge his mount lightly as the maiden Resaca, third choice in the field of 12, moved up with a stout challenge at the end. Bailey was thankful for "all the luck in the world," but the luck consisted mainly of being able to take a short course home; none of the other contenders had any complaints of poor luck.

Trainer Lucien Laurin indicated that Quill would start in the Frizette Stakes at Jamaica November 1 and possibly in the Selima Stakes at Laurel before going to Laurin's farm at Holly Hill, S. C., for the winter. Victories in both races probably would raise her earnings above the record sum of $220,955 earned by Idun in 1957. Pedigree and family particulars were in *The Blood-Horse* of September 20, page 678.

The Sweep

NEW JERSEY BREEDERS STAKES, Garden State Park, October 15, $15,000 added, 2-year-olds foaled or conceived in New Jersey, 6 furlongs. Time 1:10⅘, track fast. Stakes division, $9,818, $3,075, $1,537, $768.

ROYAL ANTHEM, 122, c., Spy Song—Mad Bunny, by *Royal Minstrel (Reginald N. Webster) 1
SIR SALONGA, 114, c., Fort Salonga—Miss Galbuc, by Chance Play (Mrs. S. G. Steckler) 2
MISS ROYAL, 114, f., Helvetian—Royal Passes, by Time Passes (Colonial Farm) ---------- 3

Margins: 6; 2½; 2½. Others, Cervina 111, Outline 114. Winner: Jack Delaney, breeder; Lucien Laurin, trainer; Howard Grant, jockey.

ROYAL ANTHEM'S RACING RECORD

Age	Starts	1st	2nd	3rd	Earned
2(S)	11	5	1	2	$55,680

Since Royal Anthem already had proved himself the best New Jersey-bred 2-year-old of 1958, the New Jersey Breeders Stakes added little to his prestige, but it did add $9,818 to his earnings. Third to Sir Salonga for 4½ furlongs,

he moved to the front easily early in the stretch and won by 6 lengths. A heavy favorite, he paid $2.60.

Royal Anthem previously had won the New Jersey Futurity at Monmouth Park and the Home Bred Handicap at Atlantic City, thereby sweeping the stakes for New Jersey-bred 2-year-olds. The only other colt to accomplish this feat was Ambehaving, in 1956.

Royal Anthem has done fairly well this season in open competition, winning the Youthful Stakes and finishing second in the Sanford Stakes and third in the Tyro and Tremont Stakes. His pedigree and family particulars were in *The Blood-Horse* of May 17, page 1072.

Prince Aly Khan presented the trophy after Quill won the Gardenia Stakes. Left to right: trainer Lucien Laurin, Mr. and Mrs. R. N. Webster, jockey Paul Bailey, and Aly Khan. Quill, daughter of *Princequillo, had won the Matron.

Still Ticking

VOSBURGH HANDICAP, Belmont Park, October 18, $20,000 added, 3-year-olds and upward, 7 furlongs. Time 1:23, track fast. Stakes division, $15,187, $4,750, $2,375, $1,187.

TICK TOCK, 118, g., 5, Double Jay—Up Early, by Sun Again (Howell E. Jackson) 1
MISTER JIVE, 122, c., 4, Mr. Music—Joy Forever, by *Pharamond II (J. L. Applebaum) 2
NASHVILLE, 116, c., 4, *Nasrullah—Bonnie Beryl, by Fighting Fox (Llangollen Farm) 3

Margins: 2½; neck; ¾. Others, Whatitoldyou 111, Ricci Tavi 111, Nahodah 118, Cohoes 126, Gray Phantom 108, Georgian Prinz 109, Portersville 108. Entry: Nashville (Llangollen Farm) and Whatitoldyou (R. S. Howard). Winner: Bull Run Stud, breeder; E. A. Christmas, trainer; Bill Shoemaker, jockey.

TICK TOCK'S RACING RECORD

Age	Starts	1st	2nd	3rd	Earned
2	7	1	4	1	$ 12,400
3(S)	15	5	4	1	69,125
4(S)	21	2	7	4	92,040
5(S)	17	3	3	4	69,193
Totals	60	11	18	10	$242,748

Belmont Park offered 2 first-rate features Saturday, October 18, the 7-furlong Vosburgh Handicap and the 2-mile Jockey Club Gold Cup. Tick Tock took the first of these, after a stirring duel with Nashville, and Inside Tract took the second (above).

Mister Jive, winner of a 6-furlong event at Belmont on October 11, was favored at 12 to 5 for the Vosburgh, and Tick Tock was second choice at 37 to 10. Tick Tock broke into a lead, but Nashville quickly put him to the test. Nashville got the call at the 3-furlong-pole, but Tick Tock came on again at the top of the stretch, drawing out to a 2½-length victory over Mister Jive. The favorite had been caught in close quarters between Tick Tock and Nashville at the top of the straightaway.

The Vosburgh was the second stakes victory this year for Tick Tock, which on October 8, in his last previous start, had defeated Bardstown by a head in the 6-furlong Princeton Handicap at Garden State Park. He had been second in the Valley Forge, Carter, and Diamond State Handicaps, third in the Paumonok, Toboggan, and American Legion Handicaps and the Gotham Stakes. He is the third stakes winner this year for Double Jay, which stands at Claiborne Farm, Paris, Ky. His pedigree and family particulars were in *The Blood-Horse* of October 18, page 976.

Namon's Futurity

BREEDERS' FUTURITY, Keeneland, October 18, $25,000 added, 2-year-olds, 7 furlongs and 184 feet. Time 1:26⅘, track fast. Stakes division, $38,721, $12,259, $5,129, $3,064.

NAMON, c. (T. A. Grissom) 1
PILOT, c., Jet Pilot—War Shaft, by War Admiral (Cambridge Stable) 2
DERRICK, c., Oil Capitol—Isle of Mist, by Eight Thirty (Pin Oak Farm) 3

Margins: ½; 2; head. Others, Scotland, John Bruce, Palm Beach, Dark Prince, Fast Pal, Quantrell. Entry: Namon and Fast Pal (T. A. Grissom). Scale weight: 122 pounds. Winning jockey: John Combest.

Four days before the Breeders' Futurity was run, T. A. Grissom's Namon gained a half-length victory over Pilot in a 6-furlong race at Keeneland. But Pilot had gained 2½ lengths on the winner in the last eighth, and he went to the post at 4 to 5 for the longer distance of the Futurity. The extra distance made no difference; Namon again ran in front all the way, again was 3 lengths in front at the eighth-pole and a half-length in front at the finish.

Steve Brooks used the whip heavily on Pilot. Jimmy Combest already was aware that Namon was not a "whip horse," and never touched him with the bat.

Namon's only other victory before his 2 defeats of Pilot at Keeneland was in his first start, on July 11 at Arlington Park. His only previous stakes placing was a second to Demobilize in the Hyde Park Stakes. He was to be made a supplementary nominee to the Garden State Stakes.

*Nahar II entered the stud in 1954, and Namon is his first stakes winner. He stands at Crown Crest Farm, Lexington. *Nahar II won the Grand Handicap de Deauville and the Prix Chambly at 6, and the Lincolnshire Handicap at 7.

NAMON, dk. ch. c., 1956

	Hyperion	Gainsborough / Selene
Stardust		
	Sister Stella	Friar Marcus / Etoile
*NAHAR II, br., 1947		
	*Bahram	Blandford / Friar's Daughter
Queen of Baghdad		
	Queen of Scots	Dark Legend / Grand Princess
	*Pharamond II	Phalaris / Selene
Easy Mon		
	Slow and Easy	Colin / *Shyness
KNIGHT'S GIFT, ch., 1943		
	*Gino	Tetratema / Teresina
Floragina		
	Floranada	The Porter / *Hannah Pike

Duntreath Farm, breeder; T. A. Grissom, owner; V. R. Wright, trainer. Family No. 7.

Age	Starts	1st	2nd	3rd	Earned
2(S)	7	4	1	0	$ 49,806

KNIGHT'S GIFT. 19 wins in 118 starts from 2 to 7. $46,740. Racing index 3.10. 2nd Joliet S. 4 foals—
CAGY KNIGHT (Tintagel). 1 win at 2.
DUNTREATH GIFT (Roman). 3 wins at 2.
KEEPA DANCE (*Heliopolis). 2 wins at 2.
NAMON (*Nahar). Stakes, above.

FLORAGINA. 11 wins, 2 to 5, $15,660. Santa Clara H. 2nd Sequoia H. 3rd Astoria S. 9 foals—
KNIGHT'S GIFT. Winner, producer, above.
REWARDER. 12 wins, 3 to 6, $31,960.
SARAGINO. 7 wins, 2 to 4, $15,185. Whimsical S. 3rd Selene S.
Other winners: TRIPLE HEARTS, LADEDA (pr.), GENTLEMEN, FAULTINA.
Unraced: EASY FLO, KNIGHT DREAM.

Brookmeade Ballet

MAYFLOWER STAKES, Suffolk Downs, October 18, $25,000 added, 2-year-olds, 1 mile and 70 yards. Time 1:42⅘, track fast. Stakes division, $19,663, $6,135, $3,067, $1,533.

SWORD DANCER, 116, c. (Brookmeade Stable) 1
ATOLL, 119, c., *Flushing II—Coral Island, by Errard (Four Way Ranch) 2
OPEN VIEW, 119, c., *Somali II—Dueling, by Blue Swords (Elkcam Stable) 3

Margins: 4½; 1¾; 1½. Others, Eternal Bim 122, That Lucky Day 119, Little Tytus 116, First Minister 122, Jerry Evarts 113, Grey Beau 110, Valley Song 119, Master Palynch 116, No Red 110, My Redbird 110, Slide Ville 111. Winning jockey, N. Mercier.

Atoll, 7-length winner of the 6-furlong Myles Standish Stakes, was a 7-10 choice for the longer Mayflower Stakes a week later. He stayed close

to Valley Song's pace and took the lead on the stretch turn, but was overpowered in the last 1½ furlongs. Sword Dancer, 11th after a half-mile, moved to the front in the stretch and won by 4½ lengths, going away. A weak fourth choice, he paid $28.

Bred and owned by Mrs. Isabel Dodge Sloane's Brookmeade Stable, Sword Dancer is one of 16 foals in the second crop of Sunglow, which earned $168,275 in 4 seasons of racing. Owned by a syndicate, Sunglow stands at Mereworth Farm, Lexington, where he was bred.

Sword Dancer had done most of his racing at New York tracks. In his only previous stakes effort he was a close fourth to Demobilize, Intentionally, and Pen Bolero in the World's Playground at Atlantic City on September 10.

SWORD DANCER, ch. c., 1956

SUNGLOW, ch., 1947	Sun Teddy	*Teddy
		Sunmelia
	Hug Again	Stimulus
		*Affection
	Mad Hatter	Fair Play
		Madcap
	*Rosedrop	St. Frusquin
		Rosaline
	*Pharamond II	Phalaris
		Selene
	Buginarug	Blue Larkspur
		Breakfast Bell
HIGHLAND FLING, br., 1950	Sun Again	Tetratema
		Harpsichord
	Swing Time	Man o' War
		Friar's Carse

Brookmeade Stable, breeder and owner; J. E. Burch, trainer. Family No. 1.

Age	Starts	1st	2nd	3rd	Earned
2(S)	12	3	2	2	$ 29,373

HIGHLAND FLING. Unraced. 2 foals—
BEAU DANCER (*Beau Gem). 2 wins at 2, 3.
SWORD DANCER (Sunglow). Stakes, above.

SWING TIME. Placed at 2. 8 foals—
SPRING PARADE. 12 wins at 2, 3, 4.
CAVALLERA. 6 wins at 2, 3. Producer.
MUSIC. 33 wins, 3 to 13, $105,955. 2nd Colonial H. 3rd Mermaid H., Heiser H. (twice).
O'ALISON. 3 wins at 2. Demoiselle S. 2nd Marguerite S. 3rd Delaware Oaks. Producer.
Other winners: BAND LEADER, ROYAL SWING.
Unraced: CARIOCA (pr.), HIGHLAND FLING (pr., above).

Pete's Favorite

SNARO HANDICAP, Sportsman's Park, October 18, $10,000 added, 3-year-olds and upward, 6½ furlongs. Time 1:16⅘ (new track record), track fast. Stakes division, $8,500, $2,000, $1,000, $500.

PETE'S FOLLY, 113, g., 5, Piet—Spring Folly, by Challedon (W. Hal Bishop Stable) 1
BROWN HACKLE, 113, h., 6, *Priam II—Flyweight, by Firethorn (Jacnot Stable) 2
EVEN STROKE, 114, h., 5, Diamond Dick—Dixie Queen, by Chancing (Mrs. G. C. White) 3

Margins: 3½; nose; 1½. Others, War Trouble 120, Betty Linn 111, Come On Red 106, Easy Degage 3, 108, Palustris 3, 109, Vino Supremo 110, Liberal Art 112. Entries: Even Stroke and War Trouble (Mrs. G. C. White); Pete's Folly and Liberal Art (W. Hal Bishop Stable). Winner: Jack Welch, breeder; W. H. Bishop, trainer; William Chambers, jockey.

Pete's Folly won the handicap named in honor of the Society of North American Racing Officials for the second straight year, coming from well off the pace to wear down Even Stroke in the last furlong. Brown Hackle, which moved later than the winner, caught Even Stroke in the last strides to get second place. Coupled with Liberal Art, the winner paid $5.

Time for the 6½ furlongs was 1:16⅘, cutting one-fifth second from the track record set by Sir Tribal in 1956.

Bred by Jack Welch at his Whileaway Farm, Lexington, Pete's Folly won 7 of 21 starts at 2, earning $19,295, and finished third in the Alligator Handicap. After 5 starts early in 1956 he was out of action for about a year, but he came back last season to win the Motor City Handicap in addition to the SNARO.

This year Pete's Folly had run in allowance and high-priced claiming races ($30,000-$35,000). He had won 5 of 22 previous starts and $21,770. The SNARO raised his 1958 earnings to $30,270, and his total earnings to $97,944.

Pete's Folly is the first stakes winner this year for Piet, which stands at Mrs. T. C. Piatt's Crestwood Farm, Lexington. Spring Folly won 6 races in 3 seasons and has 2 other foals of racing age, both winners.

Bardstown and Sharpsburg

QUAKER CITY HANDICAP, Garden State Park, October 13, $25,000 added, 3-year-olds and upward, 1⅛ miles. Time 1:48⅗, track fast. Stakes division, $18,232, $5,710, $2,855, $1,427.

BARDSTOWN, 122, g. (Calumet Farm) 1
SHARPSBURG, 117, h., 5, *Alibhai—*Nina Bruja, by Embrujo (Fairlawn Farm) 2
BILL'S SKY BOY, 111, h., 5, *Talon—Sky Susan, by Hadagal (Elmendorf) 3

Margins: head; 3½; 2½. Others, Manteau 115, *Combustion II 114, Better Bee 110, Candace 3, 108, *Sunningdale 110. Winning jockey, Ismael Valenzuela.

Bardstown got back to the races this season on July 18, when he won a 6-furlong allowance test at Arlington Park. Three weeks later he went against some of the best handicap horses in the Equipoise Mile and finished second, beaten only a half-length by Swoon's Son. His comeback campaign was slowed in the Washington Park Handicap, in which he was a dull fifth, but he was a fast-closing second to Tick Tock in the 6-furlong Princeton Handicap at Garden State Park October 8. For the 1⅛-mile Quaker City Handicap 5 days later he was a 3-5 choice.

Bardstown and Manteau went head-and-head for about 6 furlongs, then the latter weakened. At the top of the stretch Sharpsburg ranged up to challenge his former stablemate, and the 2 sons of *Alibhai, both from high-class mares, matched strides until the finish, with Bardstown retaining a narrow advantage.

Foaled January 27, 1952, at Calumet Farm, Lexington, Bardstown was the second high-class runner produced by Twilight Tear, the first being A Gleam. Bothered with leg trouble at 2 and hip soreness at 3, Bardstown finally got to the races in February of his 4-year-old season. He ran in overnight races for 5 months, and in the last half of the year he took a place among the best handicap horses, winning the Equipoise Mile, Longport, Quaker City, Buckeye, and Trenton Handicaps. He received 127 pounds in the *Blood-Horse* Handicap, with only Swaps (134) and Nashua (132) above him.

Last year Bardstown began his campaign as best of the older horses, winning the Tropical, Widener, Appleton, and Gulfstream Park Handicaps and finishing second in the McLennan and Camden Handicaps. After the Camden on June 1, however, his ankles began to give trouble again, and he was taken out of training. By the time the poll takers got around to their work he was forgotten, but he was given top weight of 130 pounds in the Blood-Horse Handicap.

*Alibhai, which stands at Spendthrift Farm, Lexington, has 5 other stakes winners this year. Twilight Tear died in 1954.

BARDSTOWN, dk. b. g., 1952

*ALIBHAI, ch., 1938	Hyperion	Gainsborough
		Bayardo
		*Rosedrop
	Teresina	Selene
		Chaucer
		Serenissima
		*Rock Sand
		*Topiary
TWILIGHT TEAR, b., 1941	Buil Lea	Blue Tit
		Wildfowler
		Petit Bleu
	Lady Lark	*Bull Dog
		*Teddy
		Plucky Liege
		Rose Leaves
		Ballot
		*Colonial
		Blue Larkspur
		Black Servant
		Blossom Time
		Ladana
		Lucullite
		Adana

Calumet Farm, breeder and owner; H. A. Jones, trainer. Family No. 23.

Age	Starts	1st	2nd	3rd	Earned
2	--	--	--	--	------
3	--	--	--	--	------
4(S)	13	9	1	1	$173,050
5(S)	6	4	2	0	235,035
6(S)	5	2	2	0	50,367
Totals	24	15	5	1	$458,452

TWILIGHT TEAR. 18 wins at 2, 3. $202,165. Racing index 47.79. Arlington Lassie S., Rennert H., Pimlico Oaks, Acorn S., C. C. A. Oaks, Princess Doreen S., Skokie H., Arlington Classic S., Queen Isabella H., Pimlico Special. 2nd Alabama S. 7 foals—
BARSTOWN (*Alibhai). Stakes, above.
COINER (Whirlaway). 20 wins, 3 to 9. Speers H., Polo Park H. 2nd Arizona Downs H. 3rd Polo Park H., Speers H.
A GLEAM (*Blenheim II). 12 wins at 2, 3, 4, $251,395. Princess Pat S., Milady H. (twice), Hollywood Oaks, Debonair S., Malibu Sequet S., San Gabriel S., Los Cerritos H., Vanity H., American H. Dam of A Glitter.
FOREMOST (Whirlaway). 2 wins at 3. Sire.
PRINCE MIKE (*Blenheim II). Placed at 3.
DIAMOND TEAR (Count Fleet). Unraced.
CURLEW CALL (*Blenheim II). Unraced

LADY LARK. 1 win at 3. 10 foals—
TWILIGHT TEAR. Stakes winner, producer, above.
SUN LADY. 4 wins at 2, 3, 4. San Gabriel H. Producer.
PERFECTION. 3 wins at 2, 3. Playa del Rey S. 2nd La Centinela S., Goose Girl S. 3rd Estrellita S., Hollywood Oaks.
Other winners: CHANCE LARK (pr.), L'OISEAU BLEU (pr.), STORM BIRD, ALONDRA (pr.), WAR RINGS, ARDENT ARDAN.
IMMOKALEE. Placed at 2.

The 1-2 Punch

LADIES HANDICAP, Belmont Park, October 13, $50,000 added, 3-year-olds and upward, fillies and mares, 1½ miles. Time 2:30⅖, track fast. Stakes division, $37,165, $11,620, $5,810, $2,905.

ENDINE, 114, f., 4, *Rico Monte—Sea Snack, by Hard Tack (Christiana Stable) 1
DOTTED LINE, 123, m., 5, *Princequillo—Inscribe, by Brazado (King Ranch) 2
ANNIE-LU-SAN, 108, m., 5, *Khaled—Wheel Home, by Questionnaire (J. D. Rogers) 3

Margins: 1¾; neck; 1½. Others, Idun 3, 122, *Estacion 110, Pardala 116, Tempted 3, 114, Gay Life 109, Ginny Dog 105, Rare Treat 114. Entries: Endine (Christiana Stable) and Tempted (Mooring Stable); Pardala and Ginny Dog (D and H Stable). Winner: Christiana Stable, breeder; H. S. Clark, trainer; Eldon Nelson, jockey.

(Continued on page 1057)

STUD NEWS

Sunglow, which stands at Mereworth Farm, Lexington, had his first stakes winner when Sword Dancer took the Mayflower Stakes October 18 at Suffolk Downs. Sword Dancer was one of 15 foals in Sunglow's first full crop.

Kraft to Metz

Harold Kraft has been named manager to Joe C. Metz's Mares Rest Farm, Woodford County, Ky.

A native of Missouri, Kraft formerly was assistant manager at Poplar Hill Farm and at Dr. D. L. Proctor's farm, both at Lexington. He got his start in the saddle-horse field.

Planeload-Lot

The largest single shipment of Thoroughbreds to fly from Europe to Lexington arrived at Blue Grass airport at 12:03 a. m., October 22, destined for Leslie Combs II's Spendthrift Farm.

Although scheduled to fly direct from New York the huge Constellation landed at Louisville because of the pilot's uncertainty about the Lexington landing strip. Assured by the airport manager that the strip was large enough, the plane took to the air again, arriving at Lexington 2 hours behind schedule. The plane was the largest to land at Lexington's airport.

The flight left Shannon, Ireland, Sunday night and arrived at New York at noon Monday. The horses were uncrated, inoculated, and reloaded in standup stalls.

The shipment consisted of 4 broodmares, 4 weanlings, 2 fillies in training, and a yearling filly. The owners and the breeding of the Thoroughbreds follow.

HARBOR VIEW FARM (Louis E. Wolfson)

*NEUTRON, ch. m., 1948, by Hyperion—Participation, by Precipitation. Dam of Court Harwell and Persian Beauty. In foal to Ribot.

*SHELLO, b. m., 1944, by Donatello II—Show Girl, by Son-in-Law. Dam of Umberto and *Stephanotis. In foal to Ribot.

*WARBLER, ch. m., 1952, by Chanteur II—Suncrest, by Hyperion. In foal to Ribot.

*Ch. f., 1957, by Mossborough—Doniazade, by Tehran.

*Ch. c., 1958, by Darius—Warbler.

MRS. JOHN OLIN and LESLIE COMBS II

*JESSAMINE, ch. m., 1947, by Hyperion—Fragrance II, by Pharos. In foal to Never Say Die.

*Ch. c., 1958, by Never Say Die—*Jessamine.

JOHN W. HANES and LESLIE COMBS II

*B. f., 1958, by *Court Martial—Cottesmore, by Blue Peter.

MIST RISING, ch. f., 1955, by *Heliopolis—Evening Mist, by Eight Thirty.

*ARCTIC WEATHER, ch. f., 1955, by *Arctic Prince—Paving Stone, by Fairway.

MRS. PARKER POE

*B. f., 1958, by Princely Gift—Aromatic, by Nepenthe.

Staff Shuffle

Patrick O'Neill has resigned as manager of Millard Waldheim's Bwamazon Farm, Winchester, Ky., and has been succeeded by his 34-year-old son Bill. The elder O'Neill, who was with the A. C. Ernst Farm for about 30 years before going to Bwamazon in 1950, has moved his residence to Lexington, but he will assist his son in a supervisory capacity.

*Nathoo Moved

*Nathoo, a 13-year-old son of *Nasrullah—Taj Shirin, will make the 1959 season at J. H. Ryan's Northridge Farms, Northridge, Calif. *Nathoo, sire of Robinar, Cardiff, and Spring Boy, has been standing at the Howard Ranch, Moorpark, Calif. The horse remains the property of the Ridgewood Company.

SALES

Keeneland Yearlings

A total of 455 yearlings were sold at the first 6 sessions of the Breeders' Sales Company's fall auctions at Keeneland, bringing $1,290,200, average $2,836. The yearling sale was to continue through Friday night. At last year's yearling sales, 698 head sold for $1,843,600, average $2,641. Summaries for the first 6 sessions follow.

Thursday Night, October 16

At the first session of the Breeders' Sales Company's fall sale, 79 yearlings brought $226,800, Average $2,871.

A full-sister to the stakes winner Pinecrest Miss, consigned by Lewis J. Tutt, brought the highest price of the sale, going to Tommy Gentry, agent, for $11,500. The second-highest price, $10,000, was paid by Irving Florsheim for Shawnee Farm's colt by Zucchero out of *Miss Stripes, second in England's Princess Elizabeth Stakes. Forty-two head sold for $2,000 or less each. Summary:

E. D. AXTON

B. f. by *Royal Gem II—Deportment, by Balladier ..... Winding Way Farm $ 2,500

B. c. by Shut Out—The Ghizeh, by Questionnaire ..... B. E. Borders 2,000

MRS. REYNOLDS W. BELL

Ch. c. by Battlefield—Stefanita, by Questionnaire ..... Duell and Stewart 7,600

LESLIE COMBS II, Agent

B. f. by Requested—*Away East, by Airway ..... R. G. Burns 1,300

B. c. by *Cortil—Empress Minx, by My Request ..... J. C. MacKinnon 2,400

B. f. by Spy Song—Hasty Triumph, by Haste ..... J. E. Castro 2,500

Ch. f. by *Djeddah—Iron Curtain, by *Isolater ..... Rodriguez Tizol 1,100

B. c. by *Norseman—Laquesta, by War Admiral ..... Harry J. Nichols 2,200

B. f. by *Cortil—Neaptide, by Count Fleet ..... Jorge Urritia 1,500

Br. f. by Tahitian King—Peridot, by Balladier ..... Col. V. A. Coll 2,800

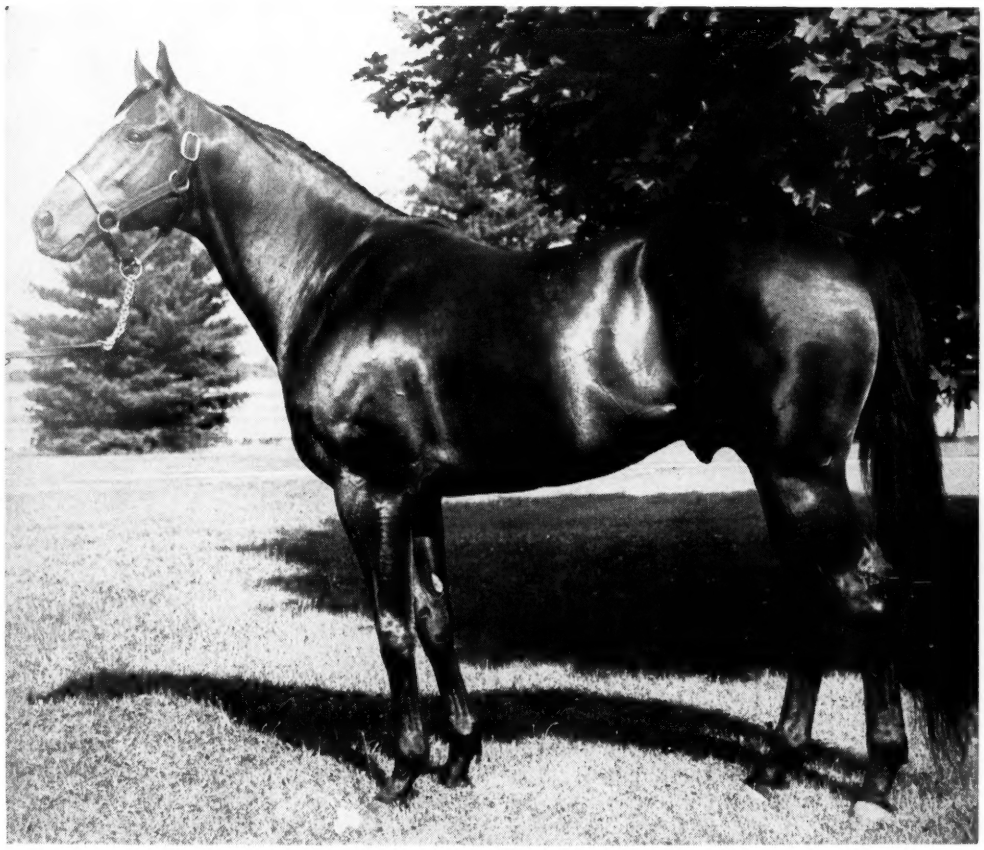

Spy Song has had seven crops of foals go racing—
in each has appeared from one to four stakes
winners . . . every year he has had stakes winners . . .
in 1958, four. Thirty percent of Spy Song's 101 winners
have won or placed in stakes . . . Spy Song's
stud record is one of exceptional consistency of the
highest calibre.

Spy Song, br., 1943, by Balladier—Mata Hari

1959 Fee $3,500 Live Foal

Dixiana

Russell Cave Pike, Lexington, Ky.

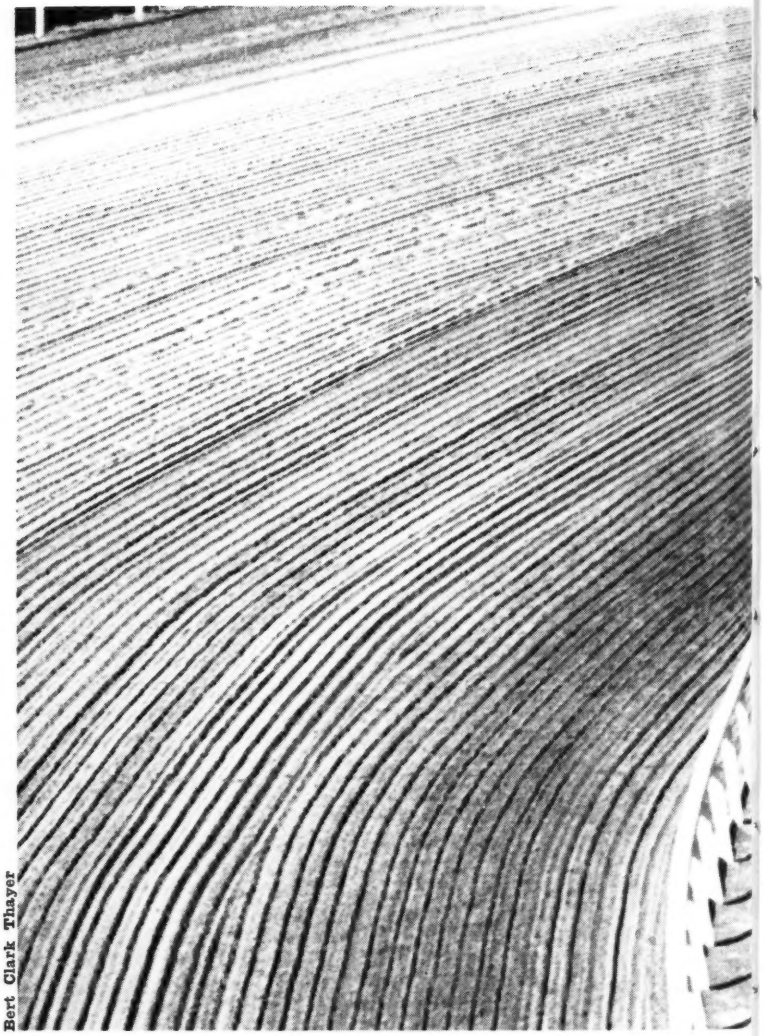

Bert Clark Thayer

BEAU MAX
Bull Lea—Bee Mac, by War Admiral

BETTER SELF
Bimelech—Bee Mac, by War Admiral

DESTINO
**Beau Pere—Sun Lady, by Sun Teddy*

REJECTED
*Revoked—By Line, by *Blenheim II*

KING RANCH
OVER 100
YEARS OF RANCHING
Since 1853

Follow the well harrowed
furrows into the stretch and
you can't get lost . . . or can you?
Racing is not so mechanical
as all that—in fact, the future
of the foal when he hits the
ground is greatly predetermined.
His heredity has prescribed
the limits of his ability.
At King Ranch you will find
stallions that will allow
your foals the greatest latitude—
their pedigrees will support
top stakes performance at a
full range of distances.

KING RANCH

Kentucky Division: Howard Rouse, Mgr.
Phone 4-1858, or Midway, Ky., Thornwall 6-2091.
Old Frankfort Pike, Lexington, Ky.

B. f. by Billings—Running Stem, by Sir Norman ..... R. D. Payton 900
B. c. by Great Circle—Sudden Impulse, by *Heliopolis ... William S. Evans, agent 8,000
B. f. by *Peter Flower—Toni Gayle, by Requested ..... John T. Kermath 1,700

LUCAS B. COMBS
B. c. by Dark Jungle—Aroma, by Papa Redbird ..... J. C. MacKinnon 800
Ch. f. by Pinebloom—Blue Velvet, by Boojum or *Cohort ..... J. A. Kramer 1,800
Ch. c. by Carrara Marble—Elsa, by Bull Lea ..... R. G. Burns 1,800
B. c. by *Flushing II—Fairy Fleet, by Broadside ..... J. C. MacKinnon 1,600
Dk. b. f. by Jet Master—Jungle Vine, by Dark Jungle ..... Ben Heskett 800
Ch. f. by Billings—Kappa, by *Pharamond II ..... J. C. MacKinnon 1,100
Blk. c. by War Jeep—Poodle Cut, by Billings ..... J. C. MacKinnon 2,200
Ch. f. by Ky. Colonel—Swing Again, by Sun Again ..... J. A. Kramer 2,000

SYDNEY S. COMBS
Gr. c. by Provocative—Comely Mine, by *Kiev ..... J. C. MacKinnon 2,100

MRS. JANE HANCOCK GARTH
B. f. by *Ardan—Also, by Johnstown Hillcrest Farm 1,100

A. B. GAY
B. f. by Royal Note—Black Fairy, by Needie ..... H. A. Luro, agent 3,000
B. c. by Mount Marcy—Butterfly, by Bimelech ..... L. Jolly, agent 4,800
Ch. c. by Greek Song—Dearie, by Devil Diver ..... Russell Firestone 8,700
Ch. c. by First Fiddle—True Trick, by Chance Play ..... Montell James 1,600

TOM M. GIRDLER
Ch. c. by To Market—*Hot Ash, by The Phoenix ..... John Goldberg 900

HARTLAND FARM (W. Arnold Hanger)
B. c. by Duke's Lea—Canto Belle, by *Rico Monte ..... Clark Horse Agency 1,600

HAL PRICE HEADLEY
Ch. f. by Mr. Trouble—Poise, by Bold Venture ..... T. Edward Gilman 2,800

BILL B. HENDRICKSON
Ch. c. by To Market—Heraclesia, by Fighting Fox ..... T. Edward Gilman 1,900

L. F. HOLTON
Ch. f. by Jet Master—Alifair, by Papa Redbird ..... Albert Saucier Jr. 1,500

MRS. MARTHA H. JOHNSON
B. c. by Mr. Trouble—Flags Flying, by Menow ..... Irvine Florsheim 5,100

LYNNWOOD FARM (Mickey Stewart)
Ch. c. by Royal Mustang—Cheapers, by War Jeep ..... Jorge Urrutia 2,600
Ch. f. by Royal Mustang—National Seal, by American Flag ..... W. D. Haun 1,100
B. c. by Provocative—Phanatam, by Mokatam ..... Max Peterson 1,700
Ch. f. by Royal Mustang—Whirlintime, by Whirlaway ..... E. L. Gosselin 800

LYNNWOOD FARM (Mrs. Mickey Stewart)
Ch. f. by Royal Mustang—Ragtime Queen, by Challedon ..... Joseph Fisterwald 1,900

LYNNWOOD FARM, Agent
Ch. f. by Royal Mustang—Six of One, by Discovery ..... J. L. Bond, agent 2,500

MAINE CHANCE FARM
Ch. f. (twin) by Jet Pilot—Apollodora, by *Heliopolis ..... Ace Henson 900
Ch. f. by Royal Blood—Comtesse, by Jet Pilot ..... Mrs. Max Peterson 3,300
Ch. f. by Mr. Busher—Easton Queen, by *Easton ..... Mrs. Bernard P. Bond 4,000
Blk. c. by Lord Boswell—Forever Jet, by Jet Pilot ..... Ralph Baird, agent 4,500
Ch. f. by Ace Admiral—Jet Maya, by Jet Pilot ..... Jorge Urrutia 2,200
B. f. by Lord Boswell—Jet's Dream, by Jet Pilot ..... Jorge Urrutia 1,400
B. f. by Jet Pilot—Marraine, by *Beau Pere ..... J. E. Castro 1,000
B. f. by Super Jet—Questophar, by Questionnaire ..... J. C. Farrell 2,000

HORATIO MASON AND HAROLD MILLION
B. f. by Invigorator—Aigrette, by *Quatre Bras II ..... Jorge Urrutia 900
B. c. by *Crocodile—*Ballytrace, by Ballyogan ..... H. L. Robertson, agent 3,100
Dk. b. or br. c. by *Rico Monte—Fanash, by Ariel ..... Jorge Urrutia 1,700
B. c. by *Crocodile—Wing Tip, by Pilate B. Klein 2,800

ESTATE OF L. B. MAYER
Ch. f. by *Royal Charger—Your Hostess, by *Alibhai ..... Leslie B. Combs 6,700

MEREWORTH FARM AND LEWIS K. HAGGIN
B. c. by Side Boy—Flaming Chance, by Chance Play ..... Col. V. A. Coll 1,200

SHAWNEE FARM (Mrs. Parker B. Poe)
B. c. by *Djeddah—Hostility, by Man o' War ..... Sol Pitel 2,800
B. c. by Zucchero—*Miss Stripes, by Big Game ..... Irvine Florsheim 10,000
B. c. by Requested—Patmigirl, by *Beau Pere ..... Armado Ruiz 1,500
B. c. by Hawley—Refined, by Menow J. E. Castro 8,000
Ch. f. by Spy Song—Run A Risk, by Count Fleet ..... Doug Davis, agent 4,600

MRS. CLYDE SMITH
Ro. f. by Mighty Story—Doges Daughter, by The Doge ..... Max Peterson 3,000
Ch. c. by Mount Marcy—Fennec, by Fenelon ..... J. Delahoussaye 4,800
B. f. by Sub Fleet—Ishot, by Chance Shot ..... Joe K. Ihm 700
B. f. by Mr. Trouble—Kingswood Miss, by King Cole ..... Paul Cresci 3,200

STONER CREEK STUD (Mrs. John D. Hertz)
Br. c. by *Ambiorix—Day School, by *Alibhai ..... Jake Lowenstein, agent 6,700
Ch. f. by Count Speed—Gala Veil, by Count Gallahad ..... E. Rodriguez Tizol 2,000
B. c. by *Ambiorix—Happy Go Fleet, by Count Fleet ..... Greenbrier Stable 9,000
Ch. f. by *Djeddah—Octavia, by Questionnaire ..... J. E. Castro 1,500

W. G. TALBOT
B. c. by Money Broker—Annie Rebel, by Tiger Rebel ..... Ralph Baird, agent 1,300
B. c. by To Market—Chadonell, by Challedon ..... Louis B. Rogers 3,600
B. f. by Tiger Rebel—Dauntless, by Balladier ..... Ben P. Owens 500
Dk. b. or br. f. by Hypothetical—Lebanon Lass, by Tiger ..... B. C. Breeders Society 600
B. c. by Challedon—Night Flare, by Flares ..... John J. Socotch 600
B. c. by Challedon—Rocket Shell, by Blackwood ..... E. R. Erhardt 1,400

W. G. TALBOT and SON
B. f. by Fighting Fox—Wave Again, by Ocean Wave ..... Jorge Urrutia 600

LEWIS J. TUTT
B. f. by *Royal Serenade—Bully Babe, by *Bull Dog ..... Tommy Gentry, agent 11,500

WALMAC FARM (R. W. McIlvain)
B. f. by Requested—Curtain Bow, by *Rhodes Scholar ... G. M. Huntley, agent 2,800
B. c. by *Ardan—Jazz, by *Heliopolis Colin Campbell 6,000
B. f. by My Request—Modernistic, by Teddy's Comet ..... Montell Farm 1,700
Ch. f. by Jet Pilot—Town Tattler, by Shut Out ..... North Star Ranch 3,900

SAM E. WILSON JR.
B. f. by Royal Mustang—Loving Ties, by Cravat ..... Montell Farm 1,500

CATALOGUED BUT NOT SOLD

LYNNWOOD FARM
Ch. f. by *Priam II—Betty Lea, by Bull Lea.

Friday Night, October 17

The 79 yearlings offered at the second session of the Keeneland fall sales made a total of $239,100, average $3,027. The session was made up largely of consignments from Charles A. Asbury and Son, Hurstland Farm and its clients, Palmeadow Stock Farm, Thomas Piatt, and Tollie Young and clients. Buyers representing Puerto Rican interests were the most active bidders.

Highest price of the evening was $14,000 for a colt by Hasty Road out of the good winner Miss Energy, sold by Tollie Young to dissolve a partnership. The buyer was Hasty House Farms, for which Hasty Road did his racing. Next-highest price was $8,000 for Philip Connors' colt by *Alibhai from Elope, a good winner. Summary:

CHARLES A. ASBURY AND SON
Ch. f. by *Windy City II—Chantarelle, by *Osiris II ..... Ed P. Hallmark $ 3,600
B. f. by Brookfield—Countessina, by Count Fleet ..... L. J. Rittiner 4,500
B. c. by *Nahar II—Last Ray, by Chicaro J. E. F. Seagram 6,500
B. c. by *Our Love II—No Dessert, by Unbreakable ..... J. E. Castro 3,200
B. c. by Greek Song—Primina, by *Priam II ..... Jorge Urrutia 3,200

CHARLES A. ASBURY, Agent
B. f. by Bolero—Smart Diver, by Devil Diver ..... E. L. Gosselin 2,300

S. H. BLACK AND W. H. WHITE
B. f. by Sir Damion—Silverstar, by Gay Monarch ..... Jorge Urrutia 2,000

SUSAN BLACK
B. f. by War Relic or Blue Master—Eternal Flirt, by Eternal Bull J. Delahoussaye 1,300

LESLIE COMBS II, Agent for Fred B. Wachs Jr.
B. c. by *Our Love II—Alagnes, by Stimulus ..... Gene Van Deren, agent 4,500

PHILIP CONNORS
Br. c. by *Alibhai—Elope, by *Heliopolis Dan Logan 8,000
Br. f. by Spy Song—Frolic, by Whirlaway John F. Kenaston 5,500

S. S. GANO
Dk. b. f. by Tahitian King—Air Faith, by Ariel ..... C. Gonzalez 1,700
B. f. by Baybrook—Nancy Ford, by Infinite Jorge Urrutia 1,900

DR. CHARLES E. HAGYARD
Ch. c. by Nahar—Drought, by Sun Again Ralph Baird, agent 4,400
B. f. by Free For All—Hellenic, by *Priam II ..... Russell Firestone Jr. 3,500

Keeneland Oct. 28, 1958

. . . . and from NYDRIE STUD

6 grand broodmares 3 choice weanlings

*Crown Note, b., 1954 by *Royal Gem II—Cash Book, by *Bull Dog*

Hip # 1091 In foal to *Royal Serenade. Half-sister to 10 winners, including stakes winner QUICK TURN and winners *Challenge Me, Put In, Pay Me, Precious Stone, Bayadere (dam of ROYAL BAY GEM, 13 wins, $223,245), Whirling Dough, Fresh Money, etc. Out of winning sister to On Delivery (dam of 9 winners).

Remission, br., 1951 by Pavot—Coronium, by Pot au Feu

Hip # 1097 In foal to Shut Out. Winner and placed in stakes at 2. Half-sister to dam of ROYAL COINAGE and to 9 other winners. Full sister to the winner St. Demetrio.

*Pamela C., b., 1942 by Stimulus—Camelot, by *Sir Gallahad III*

Hip # 1096 In foal to Double Jay. Won and placed in allowance races at 2 and 3; equaled track record 4½ f. at Tropical Park. Dam of stakes winners VALPAM and GIANT CRACKER.

*Nuit Noire, b., 1944 by *Bull Dog—*
*Starless Moment, by *North Star III*

Hip # 1094 Did not race. Dam of the winners Black Frost (placed in stakes), Shopping Spree, Mirthful, Angle, Mormon, Jane Gess, Sun Fall and Fatal Gesture.

Fancy Diver, b., 1951 by Devil Diver—
Larkspur Blues, by Blue Larkspur

Hip # 1092 In foal to Battlefield. Won and placed in allowance races at 2 and 3. Fourth in Black Eyed Susan Stakes. Equaled track record at Churchill Downs. Half-sister to stakes winner WAIKIKI.

Hip #1098 *b. f., by Shut Out—Remission; March 20, 1958*

Hip #1095 *ch. f., by Daumier—Nuit Noire; April 2, 1958*

Hip #1090 *ch. c., by Alerted—Birthday Party; May 22, 1958*

*Monogamy, dk. b., 1945 by *Beau Pere—*
Mere Polly, by Man o' War

Hip # 1093 Won and placed in allowance races in New York at 2 and 3. Dam of current stakes winner TREMERE and handicap winner Alford. Half-sister to handicap winner Alderman.

Nydrie Stud no longer breeding for the commercial yearling sales is reducing its broodmare band.

NYDRIE STUD

Ch. f. by *Big Dipper II—Punica, by Spy Song ..... Rodriguez Tizol 2,200
B. c. by Johns Joy—Wee One, by Sweep All ..... Rodriguez Tizol 6,300

DR. B. T. HARRIS
B. f. by Blue Man—Gee O Gee, by *Blenheim II ..... J. E. Castro 1,800

HURSTLAND FARM (Nuckols Brothers)
Ch. f. by Mount Marcy—Dear Virginia, by *Pharamond II B. C. Breeders' Society 2,000
Ro. c. by Be Fleet—Ever After, by Dark Hero ..... Glen Bamford 3,900
B. c. by Revoked—Gaymar, by *Pharamond II ..... Ed P. Hallmark 4,200
B. f. by *Djeddah—Hand in Glove, by Johnstown ..... Gene Van Deren, agent 3,200
B. f. by I Will—Hemday, by *Rolls Royce ..... J. C. MacKinnon 1,600
B. f. by Be Fleet—Imola, by Whichone Helmore Farm 1,400
Ch. c. by Be Fleet—Lady Rosemond, by Thundering Cromwell Bloodstock Agency 1,600
B. c. by Dark Star—Pythoness, by Lovely Night ..... J. E. F. Seagram 5,100
Ch. f. by Battlefield—Scarlet Beauty, by Jacomar ..... Rodriguez Tizol 2,300
B. c. by I Will—Susan Constant, by Jamestown ..... Tex Closia 1,800
Gr. c. by Challedon—Turveytown, by Jamestown ..... Duell and Stewart 2,700

HURSTLAND FARM, Agent
Br. c. by Bimelech—Best Trick, by Grand Slam ..... Ralph Baird, agent 2,900
B. f. by Revoked—Bolide, by Menow Glen Bamford 4,400
B. c. by Royal Coinage—Cherry Pit, by Questionnaire ..... J. C. MacKinnon 2,400
B. f. by Duke's Lea—Fall Fashion, by Cable ..... James Bracken, agent 1,100
B. c. by I Will—Fancy Nancy, by Gallant Fox ..... Clark Horse Agency 3,200
B. c. by *Our Love II—Gray Lass, by Johnstown ..... J. C. MacKinnon 2,800
B. f. by *Tulyar—*Pinet, by Roi de Navarre II ..... J. C. Farrell 5,200
Ch. c. by On Trust—Rossie Ann, by Port au Prince ..... R. G. Burns 1,600

HURSTLAND FARM, Agent for Mrs. F. W. Stewart
B. f. by *Goya II—Game Dame, by Sir Damion ..... T. Edward Gilman, agent 1,700

HURSTLAND FARM, Agent for Far West Farm
*B. c. by Prince Chevalier—Life Sentence, by *Court Martial ..... Clark Horse Agency 6,100

PALMEADOW STOCK FARM (K. M. and W. P. Little)
B. f. by Errard King—After You, by Bimelech ..... J. R. Thompson 2,100
Ch. c by Papa Redbird—Blue Tack, by Hard Tack ..... E. M. O'Brien 4,200
Gr. f. by Hypothetical—Brolette, by *Pharamond II ..... Joe K. Ihm 1,200
Dk. b. or br. c. by Four Freedoms—Effie W., by Blue Swords E. M. O'Brien 3,100
B. f. by Papa Redbird—Far Greater, by *Pharamond II ..... R. D. Payton 1,000
B. c. by Indian Hill—Flag Out, by Shut Out ..... Buddah Stable 2,700
B. f. by Royal Note—Out to Dine, by Reaping Reward ..... E. K. Carey 3,200
B. c by Challenge Me—Pernelle, by Pompey ..... Cromwell Bloodstock Agency 2,000
B. c. by Easy Mon—Stimula, by Stimulus Roy H. Highley 7,700
Ch. f. by Easy Mon—Sure Flight, by Carrier Pigeon ..... C. Gonzalez 1,800
Ch. f. by Papa Redbird—Xcitable, by Stimulus ..... J. R. Thompson 2,500

MRS THOMAS CARR PIATT
Br. f. by Johns Joy—Hobby, by *Swift and Sure ..... Clark Horse Agency 7,000
Ch. c. by Ky. Colonel—Kukla, by Pensive Dan Logan 5,700

THOMAS PIATT
Ch. f. by Oh Leo—Alauna, by Best Seller E. K. Carey 1,900
B. f. by Escadru—Bright Dress, by Chance Sun ..... C. Gonzalez 1,400
B. f. by Sagittarius—Farm Lady, by Agrarian ..... J. C. MacKinnon 1,300
Ch. f. by Alorter—Footstep, by Alquest Carson Gibson 1,300
B. f. by Alorter—Good Day, by Good Goods ..... Arnaldo Ruiz 1,000
Ch. c. by Third Degree—Good Sailing, by Good Goods ..... Rodriguez Tizol 1,700
B. c. by Escadru—July, by Good Goods Winding Way Farm 4,100
B. c. by Alorter—Mais Oui, Sir Damion Jorge Urrutia 1,100
B. f. by Alorter—*Miss Elizabeth, by Pampeiro ..... James S. Jones, agent 1,200
B. c. by Alorter—Miss Harrison, by Wise Counsellor ..... Paul Clay 5,700
B. c. by Oh Leo—Silk Yarn, by Granville Bill Chris 2,200
Ch. f. by Alorter—Stagestruck, by Amphitheatre ..... B. C. Breeders' Society 1,200
B. f. by Sagittarius—Super Child, by Supremus ..... Montell Farm 1,000
Ch. f. by Escadru—Toga, by Roman O. S. Rasch, agent 1,300

ALFRED ROBERTS (Dr. Eslie Asbury, Agent)
B. f. by Faultless—Jacatam, by Jack High W. H. Foales 1,300

SILVER LAKE FARM (Stephen H. Black)
Ch. c. by Mameluke—Biddy Sue, by Psychic Bid ..... George Collins 2,000
B. c. by Fleeting Star—Flint Fess, by Flint Shot ..... George Collins 3,200
Ch. f. by Some Chance—Trustee, by Wise Counsellor ..... Mrs. B. L. Benstring 1,000

R. M. YOUNG AND WILLIAM BRIDGFORTH
Br. f. by Piet—Kandy Kay, by Peace Chance ..... T. Edward Gilman 1,600

TOLLIE YOUNG
Dk. b. or br. f. by Challenge Me—Donde Es, by Carrier Pigeon ..... G. M. Huntley 1,400
Ch. c. by Count Turf—Lady Merrick, by *Jacopo ..... Jorge Urrutia 3,200
B. c. by Greek Song—Lenore, by Our Boots ..... J. E. Castro 3,000
B. f. by With Pleasure—Murladier, by Balladier ..... C. H. Kitchen, agent 1,300
Dk. b. or br. c. by Hannibal—Nodie Kat, by First Fiddle G. M. Huntley, agent 3,500
B. c. by Quick Reward—Star Borjean, by Flint Shot ..... Roy H. Highley 4,000

TOLLIE YOUNG, Agent
Ch. f. by Jet Pilot—Sting Bee, by Blue Swords ..... James S. Jones, agent 1,400

TOLLIE YOUNG, Agent to Dissolve Partnership
Dk. b. or br. c. by Hasty Road—Miss Energy, by Errard Hasty House Farms 14,000

CATALOGUED BUT NOT SOLD

THOMAS PIATT
Ch. c. by Alorter—Blue Patsy, by Kings Blue.

SILVER LAKE FARM
B. c. by Deliberator—Tibar, by Tiger.

Saturday Night, October 18

Numerous small consignments made up the catalogue for the Saturday evening session at Keeneland. A total of $205,500 was paid for 74 head; the average was $2,777.

A group of 3 fillies and 2 colts from Mrs. Edward S. Moore's Circle M Farm sold for $34,500. One of this lot, an Intent colt out of a young daughter of the good stakes winner Miss Mommy, brought $15,500, highest price of the session; the purchaser was the Brookfield Farm of Harry Z. Isaacs, whose appraisal of the Champagne Stakes was that Intentionally "should have won it by 3 lengths."

The only other yearling to reach 5 figures was Hiddenaway Farm's colt by On Trust out of the good producer Lady Peace, dam of Miss Keeneland and other good runners; Bayard Sharp got this one at $10,000. Summary:

ARDECHE FARM, C. Harold Kitchen, Agent for Dr. G. C. Borst
B. c. by *Moondust II—Lynx, by Revoked ..... Fernando Gonzalez 1,200
Br. f. by Some Chance—Trim, by Eiffel Tower ..... George Zauderer 1,600

DR. ROBERT C. AUSTIN
B. c. by Intent—Brook Belle, by Spy Song Crab Grass Stable 6,100

NELSON BOHANNAN
B. c. by Hypothetical—Marymaljim, by Littletown ..... James S. Jones, agent 1,400
Br. c. by Tiger—Miss Joyful, by Alamein James S. Jones, agent 1,200
B. f. by Seabright—Tuloma's Girl, by Talked About ..... W. Van Goy 700

BREAKAWAY FARM (Russell Porter)
Ch. f. by *Shining—Belle Poise, by Equipoise ..... R. D. Payton 900
Ch. f. by Carrier Pigeon—Tru Lil, by Seven Hearts ..... Arnaldo Ruiz 1,300

BROOKWOOD FARM (Garrett S. Claypool)
Gr. f. by *Benagi—Errard Girl, by Errard H. H. Marshall 1,500
B. f. by Provocative—Plunge, by Devil Diver ..... K. H. Ackerman 1,000

J. C. BROWNING JR.
B. f. by Challenge Me—Carlyn, by Amphitheatre ..... Hoot Herndon 700

WILLIAM S. CALDWELL
B. f. by *Somali II—Bevier, by Big Hand Arnaldo Ruiz 1,200
Dk. b. or br. f. by War Relic—Brazado Maid, by Brazado ..... C. Gonzalez 1,600
Ch. c. by War Relic—Ermelia, by Sun Teddy ..... John L. Bond, agent 3,500

MRS. E. M. CARR AND SON
Ch. f. by Mr. Music—Outamar, by Shut Out ..... H. H. Mundy 2,900

TED CARR AND C. A. McCAW
Br. f. by Bobs Pick—Little Script, by By Conscript ..... Ed P. Metz 2,700

SPENCE CARRICK
Ch. f. by Hannibal—Connie W., by Sweep All ..... Charles Sanborn 1,400

JOSEPH C. CARTER
B. c. by *Flushing II—Okapli, by Okapi R. E. Faircloth 4,300

D. R. CASSELL
Dk. b. or br. f. by Revoked—Deplete, by Menow ..... Sunny Blue Farm 4,800
B. c. by *Bernborough—Ginger Cake, by Reaping Reward Cromwell Bloodstock Agency 3,000
B. c. by Hawley—Helen Mar, by *Blenheim II ..... B. B. Williams 8,800

QUILL WINS GARDENIA STAKES

COUNT FLEET—*PRINCEQUILLO

Superior Performance All Around

QUILL once again demonstrated the superior performances you can expect for such a proven superior racing-breeding combination of Count Fleet and *Princequillo. She won the rich Gardenia Stakes. A week earlier Fiji won the Alcibiades Stakes in a performance that may have surprised some betters, but not those who are following the emergence of this new pedigree combination.

Quill is a daughter of *Princequillo and is out of a daughter of Count Fleet. Fiji is by a son of *Princequillo, Hill Prince, and is out of a Count Fleet mare. Earlier Quill raced into the championship picture with a smashing triumph in the famous Matron Stakes at Belmont. This pattern first emerged when another 2-year-old made a great impression on race trackers and pedigree experts: Prince John (by *Princequillo and out of a Count Fleet mare) won the rich Garden State Stakes.

Two great racing performers — Count Fleet and *Princequillo — are forging a great breeding combination to provide American breeders with an important tool for breeding important horses. Many of America's leading breeders are saving daughters of Count Fleet — R. N. Webster, Claiborne Farm, Robert Lehman, Dr. Eslie Asbury, Spendthrift Farm, etc., to name a few — for Count Fleet mares continue to grow in stature every week.

Stoner Creek Stud

Charles Kenney, Manager (Mrs. John D. Hertz) Paris, Ky.

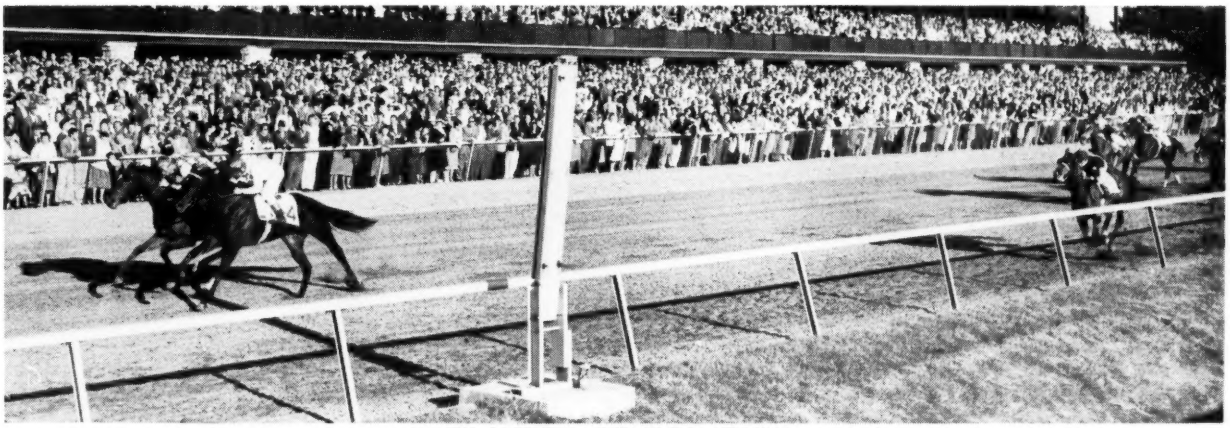

FIJI WINS ALCIBIADES STAKES

AT KEENELAND

Tuesday Night, D

#962 ALIBELLE – IN FOAL TO NASHUA

Ch., 1946, by *Alibhai—*Belle Cane, by *Beau Pere. Dam of SW Prince Eric, and a full sister to SW and stakes producer Lurline B.

#963 *AWAY EAST – HALF-SISTER TO SW

B., 1944, by Airway—East Wantleye, by Foxlaw. Dam of two good winners and a half-sister to the crack English SW Miss Winston.

#964 COLT, 1958, BY BILLINGS – *AWAY EAST

Half-brother to Cabroile, winner at 2, 3, 4, and 5, 1958, and to Air Prince, three wins at 2, 1958.

#966 EMPRESS MINX – IN FOAL TO BAR LE DUC

B., 1945, by My Request—Alimeta, by War Relic. A young half-sister to two good winners from the family of SW's Tom Fool, Algasir, etc.

#966-A INOTIME – HALF-SISTER TO ALABLUE

B., 1943, by Ariel—Double Time, by *Sir Gallahad III. Dam of two winners and a winning half-sister to the crack SW Alablue. In foal to BAR LE DUC.

FOR FURTHER INFORMATION **LESLIE COMBS II** S

October 28

#964-A COMPLIANCE – WINNER ALABAMA STAKES

Br., 1945, by Requested—Marsh Fire, by *Under Fire. Winner of the Alabama Stakes and the Monmouth Oaks, half-sister to a SW. In foal to SEA O ERIN.

#965 DOG SHOW – STAKES PRODUCER

Br., 1940, by *Bull Dog—Pomp and Glory, by Man o' War . Dam of twelve foals, twelve winners including a SW. In foal to SPY SONG.

#967 LOTUS BLOSSOM – SISTER TO SW

Ch., 1947, by The Rhymer—Roman Matron, by Pompey. First two foals have won. Sister to SW Tuscany and half-sister to SW Princess Lygia.

#968 MID ADMIRAL – HALF-SISTER TO SW

B., 1951, by Ace Admiral—Mideau, by *Bull Dog. A good winning winning half-sister to SW Mid-afternoon (by Billings), in foal to BILLINGS.

#969 REQUIRE – HALF-SISTER TO SW

B., 1950, by Requested—Dog Show, by *Bull Dog. A winning half-sister to eleven winners including the SW Landseair.

Spendthrift Farm LEXINGTON, KY.

Lismore broodmares at Keeneland . . .

16 MARES FROM GOOD PRODUCING FAMILIES

13 ARE IN FOAL . . .

Hip No. 1191 Bonne Chance, b. m., 1943, by Chance Shot—*Evangelist II, by Asterus. Dam of 7 foals to race, 6 winners. Half-sister to SW Sylvia Dear, and half-sister to the dam of 2 SW's. In foal to Golden Trend.

Hip No. 1192 Bonne Santee, b. m., 1954, by Roman Bout—Chrisarita, by Sir Pennant. Out of a half-sister to SW Endon; from the family of SW's Dunlin, Ordinance, Adonis, etc. In foal to Lord Vanity.

Hip No. 1193 Chrisarita, br. m., 1950, by Sir Pennant—Hi Chris, by High Strung. Half-sister to SW Endon ($51,835), and the winners Hi and Fair and Romin Hi. In foal to Roman Bout.

Hip No. 1194 Coquelette, gr. m., 1945, by War Admiral—Coequel, by *Cotlogomar. Dam of 2 good winners; out of the SW Coequel, winner of the Ladies and Aqueduct Handicaps. In foal to Sir Pennant.

Hip No. 1195 Heliotrope, ch. m., 1944, by *Heliopolis—Best Away, by *Bull Dog. Dam of Allez Vous (at 2 and 3, 1958), and 2 other winners. Half-sister to the dam of SW Prize Host. In foal to War Jeep.

Hip No. 1196 *L'Adoree, dk. b. m., 1942, by Admiral Drake—Vers l'Aurore, by Vatout. Dam of the SW *Par Amour and 3 other winners. Half-sister to SW Amour Drake and to the dam of 2 SW's.

Hip No. 1197 Lady Pennant, ch. m., 1950, by Sir Pennant—Northern Belle, by John P. Grier. Half-sister to 3 good winners and to the producer War Memorial, dam of 2 excellent winners.

Hip No. 1198 Northern Belle, ch. m., 1937, by John P. Grier—*Marvella II, by Gainsborough. Dam of 3 top winners and 2 good producers. From the family of Flippant (Gimcrack S.). In foal to Roman Bout.

Hip No. 1199—Ona Chance, ch. m., 1943, by Chance Shot—Bona Hortensia, by Crusader. Dam of 4 winners from 4 foals to race, including Chancescript ($28,090), etc. In foal to Golden Trend.

Hip No. 1200 Ona Pennant, ch. m., 1950, by Sir Pennant—Ona Chance, by Chance Shot. Her first and only foal to race has won. Half-sister to 4 top winners including By A Chance (22 wins to date).

Hip No. 1201 Radionel, b. m., 1954, by Sir Pennant—Regiene, by Challedon. A young half-sister to Wonder Boy ($28,985). Out of a half-sister to 6 winners including a SW. In foal to By Conscript.

Hip No. 1202 Regiene, b. m., 1948, by Challedon—Duo, by *Sickle. Dam of Wonder Boy, winner of $28,985. Half-sister to SW Carla Pat and 5 other good winners. In foal to Golden Trend.

Hip No. 1203 Solicitude, br. m., 1947, by Roman—Mowabout, by *Sickle. Dam of 3 winners from 3 foals to race, including Metier ($12,855), and Wind Breaker ($13,415 to date). In foal to Beau Gar.

Hip No. 1204 Soliloquy, br. m., 1950, by Roman Bout—Becoming, by Haste. A young winning half-sister to 9 winners. Out of a half-sister to SW Boy Angler and 9 other winners. In foal to *Promethee.

Hip No. 1205 Sunday Snack, b. m., 1945, by *St. Germans—Delicacy, by *Chicle. Dam of 5 winners from 6 foals to race including Ods Bodkins, 3 wins to date, 1958. In foal to Golden Trend.

Hip No. 1206 Tides Out, b. m., 1950, by Shut Out—Easy Living, by *Heliopolis. Dam of Alors, winner at 2, 1958. Half-sister to SW Riley, winner of $95,050. In foal to Roman Bout.

WEDNESDAY NIGHT, OCTOBER 29, AT KEENELAND

A. F. Wall, Owner
H. A. Taul, Mgr.

LISMORE FARM

Hughes Lane,
Lexington, Ky.

Quill, Reginald N. Webster's filly by *Princequillo—Quick Touch, by Count Fleet, won Garden State Park's Gardenia Stakes, beating back Resaca's challenge to win by a half-length. Ruwenzori was third. Quill had won the Matron.

CAVALIER FARMS (Col. A. P. Moore)

Ch. f. by Varstep—Honeyshuck, by Bay Beauty ... R. C. Patrick 700
Br. c. by Varstep—Mal de Mer, by Oceanic ... R. C. Patrick 400
Ch. c. by Varstep—Tizza d'Or, by Aloha Moon ... J. D. Stable 800

CIRCLE M FARM (Mrs. Edward S. Moore)

Ch. f. by Battlefield—Boola, by Boojum ... Mrs. Elisabeth Brisbine 4,000
Ch. f. by *Djeddah—Cosmic Missile, by Roman ... Mrs. Elisabeth Brisbine 5,500
B. f. by Errard—Is Proud, by Fairy Manhurst or Hampden ... Mrs. B. P. Pond 6,200
B. c. by Intent—Mum's the Word, by *Heliopolis ... Brookfield Farm 15,500
B. c. by Counterpoint—Silver Pines, by Unbreakable ... T. Edward Gilman, agent 3,300

WILLIAM E. CLARK

Ch. c. by Fighting Fox—I'm Sorry, by *St. Germans ... John McShane 2,000
B. f. by Daily Dip—Perfume, by Psychic Bid ... Carson Gibson 1,100
B. c. by To Market—Poupee, by *Quatre Bras II ... E. M. O'Brien 3,800

CHARLTON CLAY

Br. c. by Double Jay—Blue Petal, by Blue Larkspur ... Clark Horse Agency 7,500
B. f. by *Our Love II—Helen Herade, by Sir Damion ... Mrs. M. Jolley 3,400

BARON CLIFT AND WILBUR J. DEHNER

Ch. f. by *Rico Monte—Darling, by Pompey ... Carson Gibson 1,300
Cr. f. by Mighty Story—Spuraway, by Blue Larkspur ... B. C. Breeders' Society 600

DR. PAUL E. CORUM

Blk. c. by *Coffee Money—Barbara K., by High Breeze ... M. R. Soto 1,100

MRS. JOE GOODWIN

Dk. b. f. by *Nirgal—Newsmagazine, by Discovery ... R. E. Faircloth 4,000

WILLIAM I. GOODWIN

B. g. by *Flushing II—Mia Minta, by Challenge Me ... Clark Horse Agency 800
Ch. f. by Ky. Colonel—Transour, by Transmute ... Harold Tinker 2,900

WILLIAM I. GOODWIN AND R. S. WALKER

Ch. c. by Primate—Merry Medford, by Clock Tower ... Michael Leone 2,200

DUVAL H. HEADLEY

B. f. by Dark Star—Dusty Vixen, by Fighting Fox ... Paul Shawhan 2,600
B. f. by *Ambiorix—Japonica, by Bull Lea ... George E. Fears 2,600

CHARLES L. HENKEL

Ch. c. by *Moondust II—Complained, by Petrose ... Ben P. Owens 4,500

HIDDENAWAY FARM (C. E. Buckley)

Dk. b. or br. c. by *Windy City II—Beach Beauty, by Whirlaway ... B. B. Williams 4,700
B. f. by Easy Mon—Eternal Top, by Eternal Bull ... Mrs. Stanley Hazzard 2,000
Dk. b. or br. f. by The Doge—Lady Bomber, by Haltal ... R. E. Faircloth 4,800
Dk. b. c. by On Trust—Lady Peace, by *Sir Gallahad III ... Bayard Sharp 10,000
Dk. b. f. by Yankee Hill—Mahabharata, by Our Boots ... Owen L. Range, agent 900
B. f. by Papa Redbird—Sweepy Deb, by Eternal Bull ... George Stribling 1,800
Ch. f. by Ky. Colonel—Tranquil Trail, by Halcyon ... J. T. Dillard 2,000

HOMEPLACE FARM, Agent for W. A. Nelson

B. c. by Side Boy—Neat and Tidy, by Thellusson ... Ben P. Owens 2,400

SCOGGAN JONES

B. c. by Mr. Music—Queen Boscombe, by *Boscombe ... Dave Diamond 3,600

KNOBVIEW FARM (H. P. Morancy)

Ch. c. by Roman Sandal—Attic Girl, by Balladier ... Dixie McKinley 2,400
B. c. by Mr. Music—Fine Wine, by *Sirte ... Cromwell Bloodstock Agency 1,000
Br. f. by Mr. Music—Mighty Gay, by Gay Monarch ... Wilbur H. White 2,000

JOHN E. MADDEN

Ch. c. by *Ardan—Drumuir, by Snark ... C. Gonzalez 1,600
Br. c. by Royal Bay Gem—Eternal Great by Eternal Bull ... H. K. Goodpaster, agent 2,200
B. c. by *Nahar II—Tante Florence, by Requested ... John Canata 1,200

PRESTON MADDEN

B. c. by Ky. Colonel—Dear Mom, by Ladysman ... Clark Horse Agency 4,100
Ch. f. by *Ardan—Magdalene, by Alsab ... Faith Farm 1,800

WILLIAM H. MAY

Ch. f. by Ace Admiral—Mined, by Swahili ... E. Sharp 1,400
Dk. b. f. by Deliberator—We're Broke, by Broke Even ... W. P. Smith 1,000

MEADOWVILLE FARM, Agent for Walter P. Chrysler Jr.

Br. c. by Yankee Hill—Lady Dushka, by *Blenheim II ... Edgar Zantker 4,100

DANIEL O'SULLIVAN

B. c. by Tahitian King—Bashful Miss, by Sun Teddy ..... Julray Stable 4,800

DAVE C. PARRISH JR.

B. f. by Primate—Ponte Vedra, by *Rhodes Scholar ..... I. D. Stable 700

Br. c. by Quick Reward—Valdina Opal, by Sortie ..... O. C. Rasch, agent 3,200

W. T. RADFORD

Ch. c. by One Hitter—Julio, by Ariel Bill Chris 4,400

RIVERSIDE FARM (M. Kirkwood Snyder)

B. f. by *Rico Monte—Deception, by *Jacopo ..... Carson Gibson 1,000

B. f. by *Ardan—Music Shop, by Questionnaire ..... Duell and Stewart 1,600

GRETA ROGERS

B. f. by *Royal Vale—Charity, by *Pharamond II ..... Arbywood Stable 1,200

RUNNYMEDE FARM, Agent

B. c. by Dark Star—Miss America, by Hash Paul Shawhan 1,600

Ch. f. by Some Chance—Queen Hairan, by *Hairan ..... A. R. Moore, agent 1,600

ROBERT WALKER

Dk. b. f. by Mr. Music—Suprine, by Supremus ..... D. P. Thompson 1,500

CATALOGUED BUT NOT SOLD

HERMAN K. GOODPASTER

Ch. c. by Ky. Colonel—Banneran, by *Hairan.

SNOWBALL FARM (C. L. Nelson)

B. c. by Dark Jungle—Sybarite, by *Swineburne.

Monday Afternoon, October 20

With Keeneland dark on Monday, the Breeders' Sales Company held its only afternoon auction of yearlings, disposing of 73 head for $191,500, average $2,623.

W. F. Frazee, agent, paid the top price, going to $10,000 for C. J. Wade's colt by Papa Redbird—Now-Me. Frazee, again as agent, paid the second-highest price, $7,100, for Wade's colt by Johns Joy—Doc's Gift. Sixty-five yearlings brought each $5,000 or less. Summary:

RAY ANKERBAUER

Ch. f. by Nahar—Beautician, by Black Servant ..... Ernest C. Havemann $ 1,500

B. f. by *Half Crown—Mock's Image, by Battlefire ..... H. C. Burton 2,700

Br. c. by *Norseman—Mother Tongue, by *Beau Pere ..... Wallace Strong 5,100

NED W. BRENT

Ch. c. by Tiger Rebel—Bells Toll, by Reigh Count Ben Weiner and W. Resseguet 2,500

Ch. c. by Money Broker—Court Manners, by Equipoise ..... Ralph Baird, agent 3,500

Blk. c. by Some Chance—Tortoise Shell, by Tiger ..... G. F. Hall 6,100

FRANK CARTER JR.

Ch. c. by *Crocodile—Bella Anna, by Balladier ..... Jack Diamond 1,800

Ch. f. by Broke Even—Service Star, by War Admiral ..... John Goldberg, agent 1,400

J. W. COOPER AND G. S. KILLPATRICK

Dk. b. f. by Count Turf—Apt Reward, by Reaping Reward .. G. S. Killpatrick, agent 1,900

HENRY J. DAMM

Gr. f. by Phalanx—Mahmette, by *Mahmoud ..... B. C. Breeders' Society 2,400

JACK W. DENIS

B. f. by *Windy City II—Confederacy, by Balladier ..... Mrs. A. M. Creech 2,500

E. A. DUST

Gr. f. by Proof Coil—Alibi Miss, by Why Alibi ..... B. C. Breeders' Society 1,000

Br. f. by Blue Man—Barometric, by Count Fleet ..... Ken Gaston 1,400

Gr. c. by Proof Coil—Hash Blue, by Hash Theresa Peznola 1,900

B. c. by Provocative—Tacaro-Pilata, by Pilate ..... C. B. Caldell 3,500

E. P. EASTIN

Ch. f. by Intent—Fraternize, by Sun Teddy Jack Diamond 5,800

B. f. by Guillotine—Thelhar, by *Easton J. E. Robertson 1,700

ROBERT GAITSKILL AND OSCAR PHARIS

Ch. f. by Challedon—Blue Path, by Blue Swords ..... Dr. R. R. Munroe 1,100

B. c. by Rising Star—Eternal Pet, by Eternal Lark ..... D. Diaz 1,300

C. W. GIBSON

Dk. b. c. by Jet Master—Ambitious Rita, by Action ..... Ken Gaston 1,800

DON R. HARDESTY

Ch. f. by Ky. Colonel—Bergotte, by Heather Broom ..... Tommy Gentry 5,000

Br. c. by Futuramatic—Floradus, by Tintagel ..... K. Noe 1,300

Ch. c. by *Bernborough—Jinxy, by New Moon ..... Ernest C. Havemann 2,300

Dk. b. c. by Devil Diver—Mefly, by Menow Ralph Baird, agent 3,400

DR. C. W. HAYES

Ch. f. by Royal Blood—Jerisa, by Hi-Jack A. J. Bullock 2,400

B. f. by With Pleasure—Richwood Miss, by Gallant Gay ..... John McShane 1,700

LABAN P. JACKSON

B. c. by The Doge—Magic Music, by *Jacopo ..... A. M. Holman 2,400

LABAN P. JACKSON AND ELI JACKSON

Ro. c. by Primate—Cittern, by First Fiddle Ralph Baird, agent 3,000

Fiji, a 2-year-old daughter of Hill Prince and Fifth Fleet, by Count Fleet, won Keeneland's Alcibiades Stakes on October 11, beating Tacking (4), a *Turn-to filly, by a nose. Fiji was bred by Claiborne Farm and sold to Mrs. Lloyd P. Tate.

BARBIZON

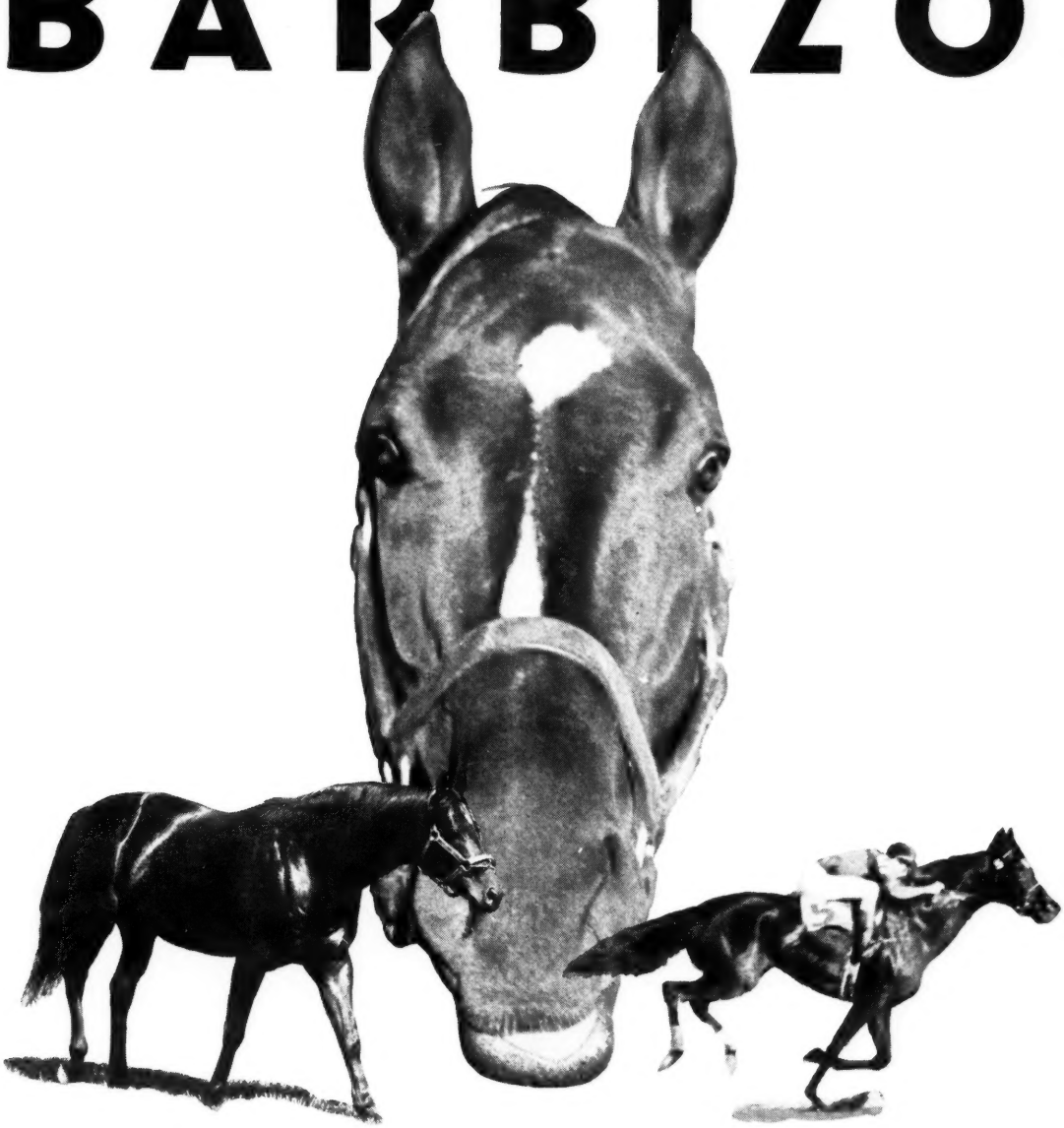

Dk. b.h., 1954 by Polynesian — Good Blood ($115,620), by Bull Lea

In 1956 — a vintage year of unusually fine 2-year-olds — Barbizon was the champion. He appeared on the racing scene in mid-September and by the end of October had turned back all the leading 2-year-olds. He won three at Belmont, and at Garden State beat the California champion Prince Khaled, lost to Federal Hill because of a mistake on his jockey's part. In the rich Garden State Stakes Barbizon moved up slowly until at the eighth pole he was third.

In the final furlong Barbizon made up 5 lengths to win. In the Experimental he was assigned top weight of 126 lbs., a pound above Bold Ruler and Federal Hill. He had won five of his six races. Because of illness and injuries Barbizon did not show his 2-year-old form again. He was retired in 1958 with total earnings of $199,460.

Barbizon possesses a remarkable pedigree. He is one of Polynesian's two 2-year-old champions — the other was Native Dancer — and is out of the Bull Lea mare Good Blood, stakes winner at 2, 3, and 4 of $115,620, beating mares like Twosy, Athene, Miss Keeneland, Jack's Jill, Earshot, etc. The next four dams all produced stakes winners and the fifth, the Alabama winner Belle of Runnymede, was sister to the great Miss Woodford.

Fee $1,000 Live Foal *(Property of a Syndicate)*

WARNER L. JONES, JR. **HERMITAGE FARM** **Goshen, Kentucky**
Phone: Castle 8-1426

TO DISSOLVE SYNDICATES

HIP NO. 1178 COSMIC BOMB

HIP NO. 1180 *PRIAM II

HENRY H. KNIGHT

HIP NO. 1179 *DJEDDAH

WEDNESDAY NIGHT OCT. 27 AT KEENELAND

HIP NO. 1181 RIPPEY

Almahurst Farm

10 miles south of Lexington,
Ky., on Harrodsburg Pike.
Mail: P. O. Box 1529
Lexington, Ky. Phone 4-5080

V. H. JAYCOX

Dk. br. c. by With Pleasure—Nonchalanta, by *Bel Aethel ... Harris Robertson, agent 2,000
B. c. by *Fast and Fair—Play Lizzie, by Playdale ... Shawnee Farm 2,100

G. C. JESSE

B. f. by Provocative—Bur Black, by Burgoo King ... Glenn Bamford 1,300
Ch. c. by Futuramatic—Sunarian, by Agrarian ... Clyde Bachelor 1,100

JO BER FARM (J. W. Cooper)

B. f. by Tahitian King—Aquamarine, by Star Pilot ... James S. Jones, agent 2,000
B. c. by With Pleasure—Stoogie, by Epithet ... J. E. Robertson 2,500

JONABELL FARM, Agent

B. f. by One Count—Don't Rush Me, by *Heliopolis ... J. T. Dillard 1,000

HARVEY JONES

B. f. by Common Cause—Barna Sweep, by Sweep Like ... John Kitchen 700
Ch. c. by *High Bandit—Momma Joe, by Ocean Wave ... A. J. Denton 1,100
Ch. f. by *Shining—Turnabout, by Brandon Mint ... T. Edward Gilman 1,000

A. B. KARLE

Ch. f. by Hypothetical—Darlington, by War Jeep ... W. F. Frazee, agent 1,000

LOUDOUN HALL FARM (Robert Gaitskill)

B. c. by Mr. Music—Nettie Bold, by Bold Venture ... John L. Appelbaum 6,800

MAYWICK FARM (W. S. Rogers)

B. c. by Tiger—Ocean Crest, by Ocean Wave ... J. E. Castro 4,300

MRS. R. A. MITCHELL

B. f. by Primate—Blantry, by Blue Larkspur ... K. H. Ackerman 1,500

MONTROSE FARM

(Coleman C. Johnston and Joseph C. Graves Jr.)
B. f. by On Trust—Perception, by Count Fleet ... Joe Mangione, agent 2,900

JOHN A. MUCCI

Dk. b. c. by *Ardan—Escapic, by Pictor ... Crab Grass Stable 3,700

WILLIAM Q. MUIR

Br. c. by *Rico Monte—Borjean, by Jean Valjean ... R. R. Thomas 2,600
B. c. by Skytracer—Lady Tread, by Port au Prince ... E. C. Tucker 500
Ch. c. by Devil Diver—Liseusette, by Main Man ... Wallace Strong 1,400
B. f. by *Marchons II—Miss Quickie, by Tiger ... Jack Welch 1,100
B. c. by *Rico Monte—Sunday Lunch, by Hoop, Jr. ... H. Forrest, agent 6,000
B. f. by Devil Diver—Twinkie, by Reigh Count ... Rodriguez Tizol 1,000

BUFORD NASH

Br. f. by Quick Reward—Cherry Bounce, by *Rhodes Scholar J. C. MacKinnon 1,300

MRS. RUTH PENN AND LOUDOUN HALL FARM

Dk. br. f. by Hypothetical—Miss Direct, by Director J. E. ... Fernando Gonzalez 1,200

PIN OAK FARM

Blk. c. by Royal Bay Gem—Deal With Me, by Capot ... Hillcrest Farm 2,400
Ch. f. by *Royal Gem II—Make a Play, by War Admiral ... Cromwell Bloodstock Agency 3,200
Br. f. by Double Jay—*Rain or Shine, by *Royal Charger ... V. S. Sheridan 6,500

WILLIAM W. PRESTON

Br. f. by Billings—Second Guesser, by Occupation ... J. F. Luck 3,000

DON STURGILL

Ch. f. by *Our Babu—Oread, by *Rico Monte ... E. M. O'Brien 5,000

DON STURGILL AND LESLIE B. COMBS II

Ch. c. by Royal Blood—*Trampya, by Rolando ... J. C. MacKinnon 2,100

W. MASON VANSANT

Ch. f. by To Market—Bluefin, by Bolingbroke ... T. Edward Gilman 1,700
Br. f. by Sun Again—Precise, by *Cohort ... Frank Sullivan 2,500

C. J. WADE

Ch. f. by Pinebloom—Blackstrap, by Black Tarquin ... E. C. Tucker 1,000
B. c. by Johns Joy—Doc's Gift, by Errard ... W. F. Frazee, agent 7,100
Ch. f. by Challedon—Light Carrier, by Carrier Pigeon ... Ben P. Owens 2,000
Ch. f. by Pinebloom—Miami Jewel, by Eight Thirty ... W. F. Frazee, agent 4,100
B. c. by Challenge Me—Nancy's Baby, by Brilliant ... Ben P. Owens 2,500
Ch. c. by Papa Redbird—Now-Me, by Menow ... W. F. Frazee, agent 10,000
B. c. by Pinebloom—Seamaira, by *Rustom Sirdar ... Ben P. Owens 4,000

ROBERT WARD AND BRUCE McMILLIN

Ch. c. by Sagittarius—Gnostic, by Okapi or Psychic Bid ... H. C. Burton 2,000

NEWCOMERS

The following 2-year-olds broke their maidens last week. The list accounts for all racing in North America except for late returns from a few tracks. In parenthesis are the number of registered foals for the sire and the number of his 2-year-old winners.

Winner, Sex, Sire—Dam — *First Money*

Relax, b. f., Abernant—*Exotic II (7-1) Belmont ... $ 2,600
Ren's King, b. g., Alaking—Sug (17-3) Marlboro ... 780
Amber Morn, dk. b. c., *Ambiorix—Break o' Morn (29-7) Belmont ... 2,600
One More Ring, b. g., Bare Foot Boy—Display Flight (2-1) Garden State ... 2,700
Rustyette, b. f., Basis—Laris (5-1) Suffolk 1,330
Nemrud Dagh, b. f., *Bernborough—Saddle Shoes (24-2) Garden State ... 2,400
Silvestris, ch. f., *Big Dipper II—Jail Bait (20-6) Garden State ... 2,400
Jackie Price, ch. f., Blue Swords—Newsmagazine (18-3) Keeneland ... 1,950
Cruller, dk. b. c., *Cortil—Kuchen (21-4) Keeneland ... 1,950
Cosmetic, b. f., Cosmic Bomb—Pink Bow (17-5) Garden State ... 2,700
Cold Whilly, ch. f., Cuantos—Snobby Whilly (14-2) Suffolk ... 1,330
Quibit, b. f., Equibit—Asterbill (1-1) Marlboro ... 780
Chief Factor, b. g., *Espalier—Ditchum (13-5) Woodbine ... 1,230
Sunny View Chief, dk. b. g., Futuramatic—Chalia (17-5) Keeneland ... 1,950
Spicy Admiral, dk. b. c., Grand Admiral—Spicy Dish (11-3) Keeneland ... 1,950
Bireme, dk. b. f., Greek Ship—Hopefully (18-3) Keeneland ... 1,625
Down in Front, b. c., Greek Song—Crimson Flash (22-7) Belmont ... 2,405
Grecian Lake, ch. c., Greek Song—Scarlet Lake (22-8) Keeneland ... 1,950
Prince's Gem, ch. c., Hill Prince—Tourmaline (33-8) Belmont ... 2,925
Climbing, b. c., Hill Prince—Turmeric (33-9) Woodbine ... 1,230
Miss Tubby B., ch. f., Jet Master—Debdeb (10-3) Keeneland ... 1,450
Harvest Singing, b. c., *Nasrullah—Meadow (29-9) Belmont ... 2,730
*Pal in Time, gr. c., Palestine—Up in Time (7-2) Suffolk ... 1,450
Apple Spy, b. f., Palestinian—Bedazzle (23-5) Suffolk ... 1,450
Secret Valley, br. f., *Priam II—Sunny Vale (19-7) Belmont ... 2,600
Associate, b. g., Roman—Leonissa (29-10) Garden State ... 2,400
Silver J. H., b. g., Silver Horde—Shady Regards (7-3) Bay Meadows ... 1,200
Chicote Girl, b. f., Solidarity—Dew of June (15-5) Bay Meadows ... 1,200
Disbelief, b. f., Unbelievable—Milla's Abbey (15-4) Bay Meadows ... 1,200
Queen Ator, b. f., Vibrator—Tabmark (10-5) Woodbine ... 1,100
Cleave, b. g., Shut Out—Glaive (17-4) Belmont ... 2,275
Azurine, b. c., With Regards—Anna Blue (9-2) Bay Meadows ... 1,200
Pamet, b. c., Yankee Hill—*Tourmente (7-2) Belmont ... 2,275

Earlier Winners

Admirals Jet, br. c., Ace Admiral—Forever Jet (25-11) Ellis Park ... 700
Fast Admiral, br. g., Admiral Drake—Fast Reward (19-8) Sacramento ... 660
Blue Bomberette, b. f., *Blue Royal II—Orphan Lassie (10-3) Assiniboia ... 650
Keep em Happy, br. c., Bull Play—Heres Me (6-3) Randall ... 1,170
So Big, br. c., Charlie McAdam—Palmer Park (32-15) Fairmount ... 700
English Chant, ch. c., Chanteur II—Arousal (2-1) Randall ... 1,040
Dark Pixy, dk. b. f., *Domingo—Harriellen (3-1) Salem ... 390
Beggar Boo, b. f., Don Peppino—Ectasy Maid (2-1) Centennial ... 715
The Wick, b. g., Early Edition—Lighted Candle (10-5) Lincoln, Neb. ... 585
Coeducation, br. f., Education—Cynisca (17-9) Randall ... 975
Linda Sue, b. f., Eternal Lark—Deflect (5-2) Ellis Park ... 700
Danny Bob, ch. c., George Gains—Bee Girl (23-2) Fairmount ... 700
Amber Fluid, ch. f., Gold Capitol—Valdina Anne (9-3) Caliente ... 725
Achiever, ch. f., He Did—Persistence (3-1) Sacramento ... 770
Down Trojan, blk. c., Knockdown—Trojan Dance (24-6) Fairmount ... 800
Betsy Star, dk. b. f., *Northern Star—Miss Andes (17-9) Randall ... 975
Objector, dk. b., or br. c., Our Challenge—U. S. Mary (2-2) Ellis Park ... 700
Bazo ka Pac, ch. f., *Picafort—Seventeen Guns (11-3) Fairmount ... 700
Miss High Octane, b. f., Royal Red—Paprika (15-7) Lincoln, Neb. ... 585
Cis Sunglow, ch. f., Sunglow—Cis Marion (16-7) Fairmount ... 800
Miss Ligaroti, b. f., Victory Drive—Last Bang (4-1) Ruidoso ... 594
Windy Reply, b. g., Wind Break—Her Reply (7-1) Wheeling Dne. ... 520
Illinois Top, b. f., You'll See—Busy Top (8-1) Ellis Park ... 700
Sang Bleu, ch. c., Timeltel—Pas A Pas (2-1) Centennial ... 650
●Bev's Ruler, br. g., Toney's Ruler—Bev (1-1) Wheeling ... 585
Stormy Sickle, ch. g., W L Sickle—Daring Rea (3-2) Longacres ... 2,055
Helmer Strom, lt. br. c., *Wonder Why II—Mitzi M (11-2) Exhibition ... 615

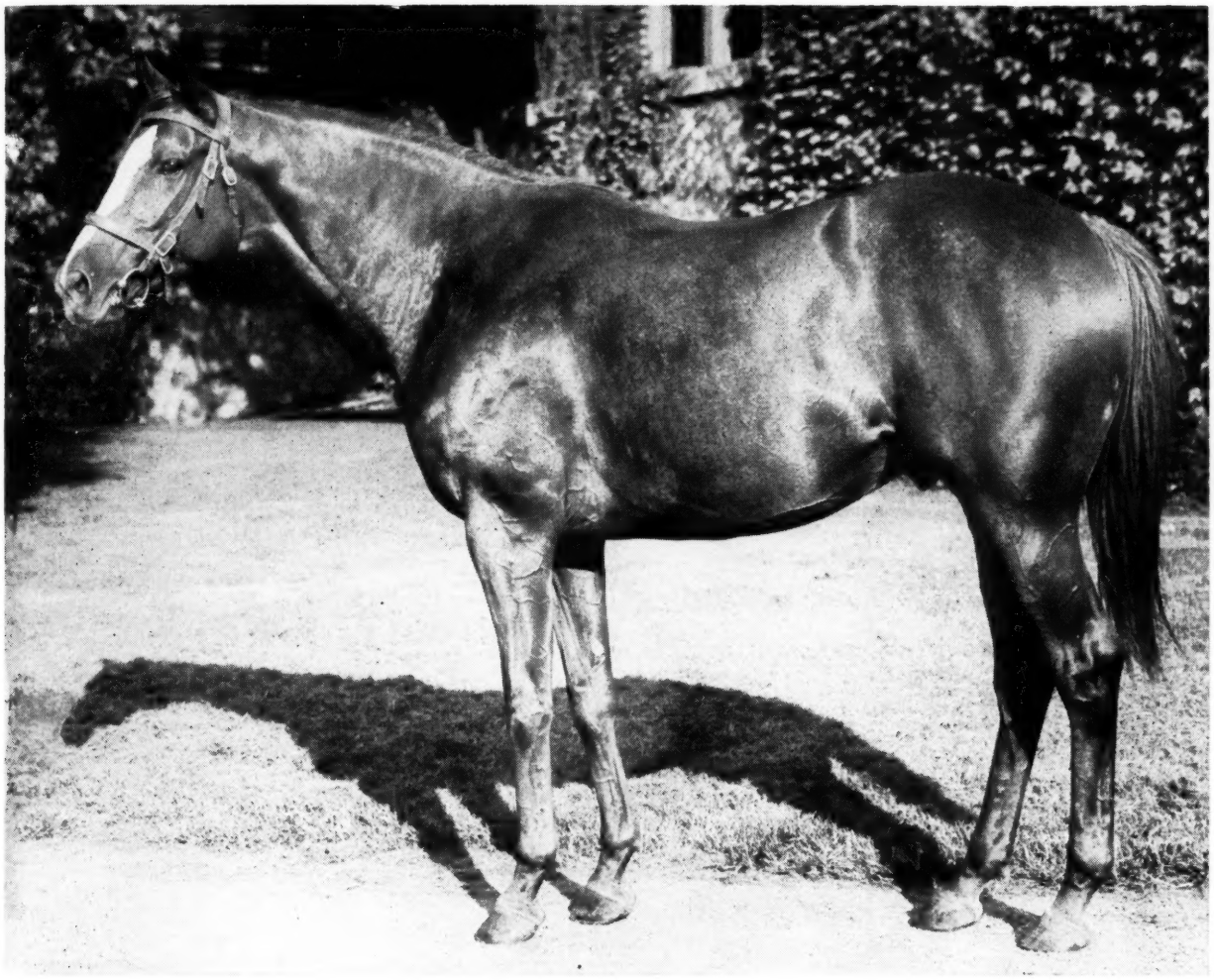

PRINCE JOHN

Here is an exceptional son of *Princequillo . . . from a distinguished racing and sire family. In fact, Prince John won $212,818 — or more money as a 2-year-old than any other son of *Princequillo. That Prince John did not race after his 2-year-old season was no fault of his; he broke a bone in his foot in a non-training accident. He beat at 2, horses which went on to run 1-2 in the Kentucky Derby and 1-2-3 in the Preakness and Belmont Stakes. Prince John's first foals arrived in 1958 — they look as good as Prince John does in the new photo above.

*PRINCE JOHN, ch. 1953, by *Princequillo—Not Afraid, by Count Fleet*

Fee $2,000 Live Foal

ELMENDORF FARM

Ed Carmichael, Manager **Paris Pike, Lexington, Ky.**

MARVIN WELLS

B. c. by Quick Reward—Exvolo, by Diavolo G. C. Smith 1,200

Dk. b. or br. c. by Education—Lady Moss, by Supremus J. D. Stable 1,000

MARVIN WILLS AND MARVIN GAINES

B. c. by Cientifico—Berengaria, by Gallois Cromwell Bloodstock Agency 1,000

B. c. by *Somali II—Concert Piece, by War Relic Bayard Sharp 2,100

MARVIN WELLS AND ROBERT WALKER

Dk. b. f. by Mr. Music—Sketch Again, by Olney Dan Logan 4,600

CATALOGUED BUT NOT SOLD

LOUDOUN HALL FARM

Ch. f. by Mr. Music—Londonderry, by *This England.

JOSEPH M. ROEBLING

B. f. by Case Ace—Ardennes, by *Ardan.

Gr. f. by *Royal Charger—Blue Case, by Case Ace.

*B. c. by Tehran—Case Closed, by Case Ace.

C. J. WADE

Ch. c. by Papa Redbird—Miss Chancery, by Wise Counsellor.

Monday Night, October 20

The Breeders' Sales Company sold 75 yearlings at the Monday night auction for $219,400, average $2,805, excluding the 2 resales. A colt by *Nahar II, sold Saturday night to John Canata for $1,200, was resold to William E. Stiles for $400, and a colt by *Windy City II, knocked down Saturday to B. B. Williams for $4,700, went to Stanley Rieser for $3,500.

The top prices of the session were brought by 2 excellent fillies first consigned to Keeneland's summer sales by Reno B. Renfrew, but held over because of injuries. Tommy Gentry, agent, went to $16,200 for a daughter of *Olympia and the good producer *Vibration II, and P. L. Grissom spent $15,000 for a half-sister to Summer Tan. Summary:

AUDUBON FARM (William R. Buster)

Dk. b. f. by Knockdown—Chessel, by *Sir Gallahad III Lloyd P. Tate $ 4,500

Ch. c. by Primate—Foretold, by Bold Venture Winding Way Farm 3,000

Ch. f. by *Coffee Money—Haute Ecole, by Equestrian Verbin Turner Jr. 1,100

Ch. f. by Be Fleet—Pitch 'n Toss, by Flying Heels Dr. S. S. Kirkland 1,100

Ch. c. by Escadru—Valdina Tumble, by Petrose W. Resseguet, agent 1,700

M. C. AND C. G. BOYD

Ch. c. by Petrose—Dazzlement, by Dazzler Stanley Hazzard 1,300

B. f. by Petrose—Kentucky Comet, by Teddy's Comet H. S. Mitchell, agent 700

B. c. by Money Broker—Laguna Madre, by *Hierocles John L. Bond, agent 1,100

Dk. b. c. by Petrose—Sly Tigress, by Tiger H. S. Mitchell, agent 3,300

W. R. BUSTER AND W. C. MORRIE

Dk. b. g. by Sagittarius—Lora Sweep, by Sweep All Winding Way Farm 2,200

Ch. f. by Air Sailor—Mayme C., by High Quest Hillcrest Farms 1,700

CAVE SPRING FARM (Fred Roser Jr.)

Ch. f. by *Sea Charger—Aurora Deb, by Sun Again Thomas H. Blanton 1,100

Dk. b. or br. c. by One Count—Busy Flow, by *Hairan C. B. Caldwell 5,500

Br. f. by Oil Capitol—Fish Fry, by Pilate Idle Hour Farm 6,500

*Ch. f. by Beau Sabreur—Lady Blane, by Chamossaire Verbin Turner Jr. 800

Ch. f. by Bolero—Mighty Dobree, by Mighty Story E. H. Fleitas 6,700

B. c. by Devil Diver—Pat's Mary, by *Sickle H. Forrest, agent 8,100

Ch. c. by Requested—Plucky, by Whirlaway W. T. Willson 2,500

Dk. b. or br. f. by General Staff—Pussy Willow, by *Bull Dog B. C. Breeders' Society 1,800

*Ch. f. by Sunny Boy—Quixotic, by *Blenheim II Ceedoubless Farm 2,500

B. f. by *Agitator II—Vesta, by *Vezzano Dan W. Scott, agent 2,800

Ch. f. by With Pleasure—Volo Lee, by Diavolo B. C. Breeders' Society 2,300

B. f. by *Windy City II—Woodford Gal, by Unbreakable R. Dotter, agent 7,500

CHASWIL FARMS (W. J. Williams)

B. f. by *Our Love II—Sharon Mary, by *Blenheim II J. E. Robertson 3,000

MRS. GAYLE C. COLEMAN

Dk. b. c. by Jet's Date—Challenge Miss, by Challenge Me J. D. Stable 900

Ch. f. by Primate—Dusk Time, by Isaiah C. Gonzalez 1,300

COL. R. E. CRAIG

Dk. b. or br. f. by Errard King—Ever Dear, by Eternal Wallace Strong 3,300

B. c. by With Pleasure—Xippe, by Count Gallahad C. Gonzalez 6,200

JOHN H. CRAIN AND ROBERT CRAIN

Dk. b. f. by Quick Reward—Billea J., by Sky Raider E. C. Tucker 500

ELKHORN FARM, INC.

Ch. c. by *Windy City II—Search Me, by Menow J. H. Van Wirt, agent 4,500

FAIR TRIAL FARM, INC., Agent for Crown Crest Farm

Br. f. by *Nahar II—Party Leader, by Eternal Bull Harvey Casey 900

Ch. c. by Sunglow—Wee Hash, by Hash Fred Merrill 1,700

ORVILLE R. HARROD

Ch. c. by Hypothetical—Billowy, by Ocean Wave H. K. Stevens 2,200

B. f. by Tahitian King—Rude Minx, by Rudie Al Spare 1,100

Ch. f. by *Balsamo—Sunny Phalara, by *Sun Briar B. C. Breeders' Society 1,800

B. f. by Be Fleet—*Whirlwind II, by Tourbillon B. C. Breeders' Society 800

ORVILLE R. HARROD AND C. P. EDWARDS JR.

B. f. by *Somali II—Fleet Roman, by Roman H. K. Stevens 2,000

Blk. c. by My Request—Warfib, by War Relic C. Gonzalez 2,000

HIGH VIEW STOCK FARM (Homer Maybrier)

B. f. by Side Boy—Dillies Pal, by Halcyon M. Resseguet, agent 2,000

B. c. by Side Boy—Duck Egg, by Trace Call W. G. Reynolds 4,100

Blk. f. by Side Boy—Glarus, by *Sir Gallahad III Ben P. Owens 1,900

B. c. by Side Boy—Jeannes Rose, by Chief Barker A. J. Bullock 1,600

Blk. c. by Side Boy—Metoaka, by Okapi Dan Logan 5,000

B. f. by Side Boy—Mystique, by *Aethelstan II Wallace Strong 1,500

HOMER MAYBRIER AND SHERMAN McDOWELL

B. c. by Side Boy—Majorette, by American Flag R. F. Fisher 1,600

SHERMAN McDOWELL

Ch. c. by Lot of Devil—Chars, by Beau Tod Harvey H. Axtell 800

Ch. c. by Grand Admiral—Elnore Jean, by Jean Valjean Sammy Tackett, agent 2,700

Ch. c. by Baybrook—Que Gee, by Questionaire C. Gonzalez 1,300

MINTWOOD FARM (J. L. Cleveland)

Br. c. by Sagittarius—Contra Costa, by Contradiction W. C. Freeman 900

Ch. c. by *Moondust II—Lady Filante, by Reigh Count Glen Murphy 3,200

Dk. b. c. by Primate—Maryan D., by Flying Heels Dixie McKinley 3,300

Ch. f. by Devil Diver—Miss Lyonors, by Balladier Glen Murphy 1,700

Ch. f. by Baybrook—Miss Zilt, by Fighting Step W. P. Smith, agent 2,900

Br. c. by Nahar—No Break, by Unbreakable Glen Murphy 4,100

B. f. by Challenge Me—Playful Rose, by Head Play W. F. McKenna 1,200

W. C. MORRIS

B. f. by Oh Leo—Town Gossip, by Deliberator J. H. Dunn 1,500

S. S. MYERS

Ch. c. by Comte deGrasse—Admittance, by Maeda M. L. Wilson 1,800

Ch. c. by The Battler—Army March, by *Cohort J. D. Stable 1,000

Ch. c. by Billings—Fiesta, by Ariel Frank Sullivan 3,800

Dk. br. c. by Jet Master—Que Tee, by Grand Slam H. S. Mitchell, agent 3,300

Ch. c. by Futuramatic—Reneging Eve, by Grand Slam Fernando Gonzalez 1,800

B. c. by Volcanic—Themis, by *Priam II W. C. Freeman 1,700

GOULD PORTER

Br. f. by Challenge Me—*Maitresse Royale, by Vatout Cromwell Bloodstock Agency 1,000

Ch. f. by Penaction—Ohiris, by Irish Stew Dr. Boyd Jeffers, agent 700

B. c. by Carrara Marble—Two Bees, by Boss Hoss Dr. Boyd Jeffers, agent 1,500

RENO B. RENFREW

Ch. f. by Helioscope—Miss Zibby, by Omaha P. L. Grissom 15,000

B. f. by Olympia—*Vibration II, by Sir Cosmo Tommy Gentry, agent 16,200

E. W. RICHMOND

Blk. f. by Challenge Me—Roman Belle, by Roman Soldier Bayard Sharp 2,400

Ch. g. by Primate—Stonette, by Bostonian J. E. Robertson 2,700

DYE SPENCER

Dk. b. c. by Grand Admiral—Miss Drenda, by *Halcyon Gift H. H. Marshall 3,000

Dk. b. f. by Grand Admiral—Spicy Dish, by By Jimminy J. A. Cowan 2,500

HENRY N. SPENCER

Ch. c. by Count Turf—Blon Gla, by Blondin H. Forrest, agent 3,800

B. f. by Fighting Fox—*Pigtail II, by Tai-Yang Ed Hallmark 2,700

WAKEFIELD FARM (Mrs. Marie E. Kearns)

Dk. br. f. by *Nahar II—K. Cup Cake, by Slave Ship A. J. Denton 800

ROBERT WHITNEY

B. f. by *Windy City II—Puffball, by Bimelech E. C. Tucker 1,300

CATALOGUED BUT NOT SOLD

CLAUDE C. COSTIGAN

Br. f. by Devil Diver—Pot d'Or, by High Cloud.

RESALES

B. c. by *Nahar II—Tante Florence, by Requested William E. Stiles 400

Dk. b. or br. c. by *Windy City II—Beach Beauty, by Whirlaway Stanley Rieser 3,500

3 Year Olds of 1954 *and* CORRELATION

THE 1954 Three Year Old crop was outstanding. CORRELATION met the best of his age at two and three in stakes, defeated every outstanding member of his crop but one which he met only once. He raced at even weights or conceded weight excepting against Mr. Gus. The record:

OPPONENT	CORRELATION WON	LOST
Bobby Brocato	2	0
Determine	0	1
Errard King	1	0
Fisherman	2	2
Hasty Road	1	2
High Gun	1	1
Jet Action	1	0
Mister Gus	1	0
Sea O Erin	3	0
	12 WINS	6 LOSSES

Correlation Syndicate

GRANT A. DORLAND
Manager
Rt. 2 Box 213 OCALA, FLA.

Standing at Bonnie Heath Farm, Ocala for $1,000 to Guarantee a Live Foal

Tuesday Night, October 21

The Breeders' Sales Company on Tuesday night, October 21, sold 75 yearlings for $216,900, average $2,892. The 16-head consignment of Henry H. Knight's Almahurst Farm was the largest of the sale, bringing a total of $71,100, average $4,444.

Patrick Calhoun Jr.'s well made colt by *Turn-to out of the good runner and producer Spiral Pass topped the sale, going to Arthur W. Crafton, agent, for $19,500. Another of Calhoun's offerings, a colt by Great Circle, brought the second-highest price, going to H. K. Stevens, agent, for $12,000. Summary:

ALLIANCE FARMS (H. A. Flanigan)

B. f. by *Agitator II—New Melody, by Bimelech ____ George Anderson 1,500

ALMAHURST FARM (Henry H. Knight)

B. f. by Cosmic Bomb—Always Yours, by *Mahmoud ____ B. B. Williams 5,500

B. f. by Cosmic Bomb—Arctos, by Count Gallahad ____ Arturo Lopez 2,200

Ch. f. by *Priam II—Bandoline, by Free France ____ Russell Firestone Sr. and Russell Firestone Jr. 1,000

B. f. by Rippey, by Brand o' Mine, by *Challenger II ____ Clyde W. Cranwell 1,500

Br. c. by *Nirgal—Challaura, by *Challenger II ____ W. J. Susini, agent 4,600

Dk. b. c. by Count Turf—*Fair Maid II, by Thor ____ J. A. Kinard 8,700

B. f. by Rippey—Golfo, by *Sir Gallahad III ____ E. M. O'Brien, agent 3,000

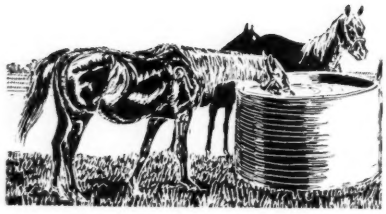

B. c. by Cosmic Bomb—Goyaway, by *Goya II ____ J. E. Castro 4,000

Ch. c. by *Big Dipper II—Loveday, by Petee-Wrack ____ B. B. Williams 10,000

B. c. by *Rico Monte—Miss Daffodil, by Chance Shot ____ Nick Combest, agent 2,000

B. f. by Cosmic Bomb—Rockabye, by *Blenheim II ____ Roscoe Goose 3,500

Gr. c. by War Admiral—Roguish Mood, by *Mahmoud ____ Tommy Gentry, agent 7,400

Dk. b. or br. c. by *Priam II—Scoopy Miss, by *Challenger II ____ J. E. Castro 2,900

Dk. b. or br. c. by One Count—Stepping Away, by Whirlaway W. G. Reynolds 3,500

B. c. by *Priam II—Sweepus, by Stimulus ____ William B. Stone 2,800

B. c. by Pet Bully—Valdina Gleam, by Sortie ____ E. J. Hennebry 8,500

MRS. LOOK ANDERSON, Agent

Ro. f. by Lord Putnam—Half Fair, by Half Brother ____ Little Van Stable 500

H. T. ASBURY JR.

Ch. f. by Stone Age—Burberry, by Bolingbroke ____ Jim Colson 700

BRUMFIELD BROTHERS

B. f. by Bobs Pick—B-Sue, by Page Boots H. H. Mundy 2,100

Br. c. by Easy Mon—Foretoken, by *Pharamond II ____ J. H. Van Wirt 3,500

Ch. c. by Hannibal—La Tasco, by Free France ____ H. C. Dodson, agent 3,700

BWAMAZON FARM

B. c. by Hawley—Busy Whirl, by Whirlaway ____ D. C. Dunham 3,300

B. c. by Errard—Discovelect, by Discovery ____ Jake Lowenstein, agent 6,700

PATRICK CALHOUN JR.

Br. c. by *Our Love II—Aviation, by *Bahram ____ Aug Muckler Jr. 6,500

B. f. by I Will—Dacoral, by Stimulus Dan Logan 2,800

Br. c. by Great Circle—Hermitage Girl, by Hash ____ H. K. Stevens, agent 12,000

Ro. c. by First Fiddle—Rapunsel, by Teddy's Comet ____ Tex Colosia, agent 2,200

Br. f. by Cosmic Bomb—Sea Name, by Grand Admiral ____ Arnaldo Ruiz 1,500

B. c. by *Turn-to—Spiral Pass, by *Pharamond II ____ Arthur W. Grafton, agent 19,500

Br. c. by One Count—Subterranean, by By Jimminy ____ W. G. Reynolds 5,500

MELVIN CARTER

B. c. by *Daumier—Inanabout, by *Heliopolis ____ G. M. Holtsinger 2,100

BURTON D. CHAIT

Ch. c. by Lord Putnam—Junior Leaguer, by Shut Out ____ Clark Horse Agency 2,600

Charlevoix

By *PRINCEQUILLO

CHARLEVOIX was a horse of real speed and ability — make no mistake about that — and because he proved these qualities to us he will be given a chance in the stud. He won his only start as a 2-year-old beating Beam Rider by two lengths at Jamaica. At three he won at Keeneland from Bernburgoo and then at Belmont, won a smart race at 1 1/16 miles from eight others in a second off record time on a sloppy track. As a 4-year-old he made two more starts, won both of them: 6 furlongs at Jamaica in 1:12 1/5 by a length; and 1 1/16 miles at Belmont in 1:42 3/5, going easily at the finish with a five length lead. At this point Charlevoix suffered an injury and was retired from racing.

CHARLEVOIX Ch., 1953	*Princequillo	Prince Rose — Rose Prince
		Indolence — Papyrus
	*Cosquilla	Quick Thought
	Royal Type	*Bull Dog — *Teddy
		Plucky Liege
		Sun Celtic — *Sun Briar
		Edwina

(Property of F. P. Ryan)

Fee $250 Live Foal

CHARLEVOIX is one of the few sons of *Princequillo now at stud. He is out of the *Bull Dog mare Royal Type, a half-sister to stakes winner Helioptic and two others to place in stakes. The second dam was the stakes winner Sun Celtic, out of the crack stakes winner and stakes producer Edwina.

Normandy Farm

All inquiries to Normandy Farm, Rt. 3, Paris Pike, Lexington, Ky. Phone 4-2732

ARLINGTON *and* WASHINGTON PARK FUTURITIES *for* 1959

Each Increased to $100,000 Added

Each to Gross (Est.) $200,000!

Racing's Most Coveted 2 Year-old Summer Events

NOMINATIONS CLOSE NOV. 1, 1958

★

ONLY TWO PAYMENTS!

FOR TWO YEAR OLDS OF 1959

Estimated Gross
$200,000
★
ARLINGTON FUTURITY
★
$100,000 ADDED
6 FURLONGS

$400,000
IN TWIN FUTURITIES!
ONE FEE—$125 NOMINATES FOR BOTH!

Estimated Gross
$200,000
★
WASHINGTON PARK FUTURITY
★
$100,000 ADDED
DISTANCE INCREASED TO
6½ FURLONGS

To Winner of Each (Est.)
$140,000
2nd . . . $30,000 3rd . . . $20,000
4th . . . $10,000

FOR TWO YEAR OLD FILLIES OF 1959

Estimated Gross
$110,000
★
ARLINGTON LASSIE
★
$50,000 ADDED
6 FURLONGS

$220,000
IN TWIN FILLY STAKES
ONE FEE—$100 NOMINATES FOR BOTH!

Estimated Gross
$110,000
★
PRINCESS PAT STAKES
★
$50,000 ADDED
6 FURLONGS

To Winner of Each (Est.)
$72,000
2nd . . . $20,000 3rd . . . $12,000
4th . . . $6,000

Address: P.O. Box 7, Arlington Heights, Ill. • Phone: CLearbrook 5-4300

WILLIAM G. CLARK

Ch. f. by Ky. Colonel—Anne Odette, by *Pharamond II ..... H. E. Sutton 5,000

Br. c. by Curandero—Rainbow Miss, by Sir Damion ..... Stanley Rieser, agent 1,800

B. c. by *High Bandit—Small One, by Reaping Reward ..... Cody Laird 3,200

BRENT HART AND C. D. COBB

B. c. by *Moondust II—Foxey Easter, by Equifox ..... Stanley Rieser, agent 2,500

HERNDON FARMS (Mrs. H. C. Herndon)

B. f. by Best Seller—Disturbance, by *Sir Gallahad III ..... W. F. Frazee, agent 1,100

B. f. by Count Flame—Esta Lea, by Bull Lea ..... Cromwell Bloodstock Agency 1,500

B. c. by Ace Admiral—Mistress Mine, by Roman ..... Jake Lowenstein, agent 3,100

Dk. br. c. by Sub Fleet—Thea Dear, by Jack High ..... A. Graffagnini 1,300

MISS BETSY FERGUSON HERNDON

Ch. f. by Escadru—Willa Mina, by Sgt. Byrne ..... Mrs. L. Beustring 1,000

GEORGE M. HOLTSINGER AND JOHN W. McILVAIN

B. c. by Sub Fleet—*Aureole, by Rameses the Second ..... Col. Victor A. Coll 1,800

B. c. by *Nizami II—Maidal Miss, by Gallant Sir ..... Nick Combest, agent 3,300

R. M. HUNTER

Ch. c. by With Pleasure—Burgoo Ann, by Burgoo King ..... Nick Combest, agent 2,600

MR. AND MRS. CHARLES W. JONES (Bashford Manor Farm)

Ch. f. by Hypothetical—Dear Delight, by On Location ..... Little Van Stable 1,000

B. f. by *Lord Vanity—Local Belle, by On Location ..... T. Edward Gilman 1,500

Lt. b. f. by Hypothetical—Mirimichi, by Dogat (Fr.) ..... Heard J. Ragas 800

Blk. f. by *Royal Gem II—Outa Town, by On Location Cromwell Bloodstock Agency 1,000

Br. f. by Mighty Story—Patsy Todd, by Best Seller ..... Will Hainds 500

Dk. br. f. by Hypothetical—Rosa Claire, by On Location ..... W. J. Lewis Jr. 1,800

Br. f. by *Royal Gem II—Skyraiding, by Sky Raider Cromwell Bloodstock Agency 1,200

MARLENDALE FARM (M. K. Clark)

Ch. f. by *Windy City II—Kathleen R., by Reaping Reward ..... John L. Oliver 3,000

Ch. f. by *Nahar II—Weedyone, by Fenelon Helmore Farm 2,100

RICHARD A. MARTIN

Ch. c. by Escadru—Dancealong, by Whiskalong ..... Nickolas Graffagnini 1,000

Br. c. by Sagittarius—Vista, by Transmute ..... Antonio Berentsen 1,600

DR. C. WALTER MATTINGLY (Idle Hour Farms)

Blk. f. by *Lord Vanity—Admirella, by Case Ace ..... W. F. Frazee, agent 1,700

Ch. f. by *Nordlicht—Five Alarm, by Whirlaway Jesse Filipi and Ray Ulrich 400

Blk. c. by *Ardan—Jacaranda, by Balladier Ray Danner 1,100

B. c. by *Nordlicht—Loretta Lee, by *Hypnotist II ..... Mary Krasko 700

Ch. c. by *Nordlicht—Moud Royal, by *Royal Guard II ..... W. Van Gorp 700

Ch. f. by *Nordlicht—Mrs. P. A., by Alaking ..... Arnaldo Ruiz 800

B. f. by Great Circle—Pennymaker, by Ariel ..... E. B. Stewart 1,700

B. f. by *Niccolo d'Arezzo—Phone Date, by *Mahmoud ..... John Goldberg 900

JOHN W. McILVAIN

Ch. c. by Hypothetical—Mrs. Valenti, by Spanish Play ..... T. H. Stevens 2,000

ALTON MOORE

B. c. by Royal Blood—Espino's Sal, by Espino Gold ..... Frank Turner 2,300

B. c. by Challenge Me—Lady Cohort, by *Cohort ..... J. Eckrosh 1,200

JOHN R. ROBINSON

Ro. c. by Primate—Dilero, by Bolero Cromwell Bloodstock Agency 1,000

Ch. f. by War Relic—Flareway, by Airflame ..... J. T. Dillard 1,800

B. f. by With Pleasure—Pharalass, by *Pharamond II ..... M. L. Wilson 1,000

BEN SETTLE

Ch. f. by Rising Star—Jean Sickle, by Agrarian ..... Mrs. B. P. Bond 1,300

B. f. by *Daumier—Rabletta, by *Hypnotist II ..... Melvin Carter, agent 1,100

CLAY SIMPSON

B. f. by Devil Diver—Melinda W., by Polynesian ..... E. C. Tucker 1,300

B. c. by Devil Diver—Might, by Occupation M. L. Wilson 1,100

W. R. TAPP AND BRENT HART

Ch. c. by *Moondust II—Campship, by Slave Ship ..... W. F. Frazee, agent 3,300

CATALOGUED BUT NOT SOLD

MRS. LOOK ANDERSONG, Agent

Ch. c. by Mount Marcy—Tempo Bel, by Omaha.

BROOKDALE STALLIONS FOR 1959 . . .

ALORTER

Family No. 9

$500 Live Foal

Alorter has been sending a steady succession of winners to the races, winners that win early and continue to win in good company. Such horses as Switch, winner of 29 races including stakes; Ro-Fran, winner of stakes in two seasons; the stakes winner Tile King; Author (18 wins); the good stakes winner Lillal; to name just a few of the many excellent performers sired by the consistent Alorter.

ALORTER, 1941, by The Porter—Sun Bijur, by *Sun Briar

ESCADRU

Family No. 9

$750 Live Foal

Escadru's Dru Away won stakes for the second straight year in 1957, has won five more races and placed in stakes this year to run his total number of wins to 23. Escadru is also the sire of the classic colt Golf Ace, one of the best 3-year-olds of 1956. This year Escadru is the sire of many good winners including four 1958 two-year-old winners plus two others which were exported and won.

ESCADRU, 1945, by *Challenger II—Escalade, by *Sir Gallahad III

OH LEO

Family No. 12

$500 Live Foal

Oh Leo was the best Midwestern 2-year-old of his year and was second only to Tom Fool on the Experimental Handicap. Oh Leo was a tremendously fast horse, and he possesses the conformation, breeding, and background to sire top class horses. From his first small crop of five foals, 2-year-olds of 1958, five have started, four have won: Shilla (3 wins), Leo's Honey (2 wins), Sandow (2 wins), and Lee Cole.

OH LEO, 1949, by Jean Valjean—Jane Rachel, by High Time
(Property of James Dunn and Thomas Piatt)

SAGITTARIUS

Family No. 8

$300 Live Foal

A stakes winner of 21 races and $119,370. Sagittarius met and defeated such horses as Oil Capitol, Pet Bully, Delegate, Squared Away, Bryan G., Tuscany, etc., equaled a track record at Aqueduct for 5½ furlongs, and repeatedly raced and won under top weight. Sagittarius' first crop is racing this year, and he has already sired five 2-year-old winners to date, plus one in Mexico.

SAGITTARIUS, 1946, by Teddy's Comet—War Regalia, by Man o' War
(Property of Winding Way Farm)

THOMAS PIATT

Brookdale Farm

Spurr Pike, Phone 4-4871
Lexington, Kentucky

*NAHAR II

FROM HIS FIRST AMERICAN CROP—THE FUTURITY WINNER

NAMON, pictured above winning Keeneland's Breeders Futurity for his fourth victory in six starts this year, and boosting his earnings to $50,099. Namon, from *Nahar II's first American crop, showed the same blinding speed that his sire displayed in his many stakes victories in both France and England.

From *Nahar II's first crop, consisting of six foals sired in France, has come the brilliant Naharo, winner of France's coveted Prix Eclipse at two, and placed in the Grand Handicap de Deauville at three this year; and the stakes placed Yorki, third in the Prix de Saint Firmin and the Grand Handicap de Deauville.

**Nahar II, br., 1947, by Stardust—Queen of Baghdad, by *Bahram*

FEE $1,500 LIVE FOAL PROPERTY OF A SYNDICATE

Crown Crest

Mr. and Mrs. Howard Reineman
Russell Cave Pike Lexington, Ky.
Phone 5-1876

OIL CAPITOL *WINDY CITY II HASTY ROAD
ONE COUNT SEA O ERIN *NAHAR II GREEK SHIP
ERRARD KING PET BULLY

RACING ABROAD

EUROPE

Tops Among the 2-Year-Olds

PARIS. The richest European race for 2-year-olds, the one-mile Grand Criterium at Longchamp October 12, was led from start to finish by the unbeaten colt Tiepoletto, bred and owned by Mme. Jean Couturie. Easy winner of his first 2 starts, at Le Tremblay in May and July, Tiepoletto had won the Prix des Chenes over the Grand Criterium course on September 21, after running in front all the way.

Herbager (Vandale—Flagette, by Escamillo) and the Prix Morny winner Oceanic (Nosca—Adieu, by Tapin) tired from their efforts to run with Tiepoletto and were beaten out of a place by later challengers. Second and third, separated by a short head and 2 lengths behind the winner, were the longest-priced horses in the field, Apollo (La Varende—Batavie, by Admiral Drake) and Minstrel (Vieux Manoir—Sweet Talk, by *Ardan), each of which had won twice in 5 previous starts. Oceanic was fourth, a length farther back, and Herbager fifth, at an interval of 4 lengths. The other runners were Princillon, Steamer, Reinach, Debut, Pernado, and Floriana.

Tiepoletto, which earned first money of 13,772,000 francs, is by Tornado (Tourbillon—Roseola, by Swynford), sire of the Grand Criterium and Poule d'Essai des Poulains winner Tyrone. The dam, Scarlet Skies (Blue Skies—Scarlet Quill, by Scaramouche), won one race and has produced 6 other winners, 3 of them full brothers to Tiepoletto. The family has not produced a classic horse since its importation to France at the beginning of the century.

Belgium

The success of Tiepoletto reflects credit on the filly Sabre Jet (Sicambre—Jet High, by Hyperion), which was disqualified after finishing between him and Oceanic in the Prix des Chenes. This English-bred filly, by a Grand Criterium winner, is trained in Belgium, where she had been unbeaten in 4 starts, including the 7-furlong Criterium International at Ostend on July 27.

Fillies have dominated the 2-year-old division in Belgium to a large degree. They held the first 4 places at the finish of the 7½-furlong Grand Criterium Belge at Groenandael September 14. The winner, Chnoupi (Le Lavandou—Quincey, by Mieuxce), like Sabre Jet, was bred in England and is by a French sire; she had been second to Tchou Tchou Ka in the Grand Criterium d'Ostende and fourth to Sabre Jet in the Criterium National. Second was Domitilia (Centuple—Damruddin, by Badruddin), which had won 3 times in 4 starts. Third was Tchou Tchou Ka (Babiste—Brignoles, by Gallo), and fourth, China (Colonist II—Chiffon, by Dastur). Chnoupi's winning margin was 4 lengths.

England

England's championship races in the 2-year-old division are the Cheveley Park Stakes, for fillies, and the Middle Park Stakes, both at 6 furlongs at Newmarket. Heavy rain apparently mitigated against the Cheveley Park favorites; Be Careful ran indifferently and finished sixth in the field of 15, and Paraguana (Prince Chevalier—Tayeh, by Tehran) could take only third place, 3 lengths behind F. Ellison's Lindsay (Dante—Colombelle, by Colombo) and J. J. Astor's Rosalba (*Court Martial—Rose Coral, by Rockefella), which finished a neck apart. Lindsay has won 5 of her 9 races and finished second once. Her sire was unbeaten at 2, and her dam won 3 nurseries at that age and also won over a mile as a 3-year-old.

There were only 5 runners in the Middle Park Stakes on October 14, and 3 of them were American-bred. Dan Cupid (Native Dancer—Vixenette, by *Sickle), Tais Toi (Shut Out—Tien Lan, by Blue Larkspur), and Hieroglyph (*Heliopolis—Pocket Edition, by Roman). The English runners were the New Stakes winner Masham (King of the Tudors—Mashaq, by Massine) and New Warrior (Nearula—Fire Song, by The Phoenix), whose best effort was a third to Hieroglyph in the Coventry Stakes. The race was over soft going.

Mrs. P. A. B. Widener's Dan Cupid led the way until about 300 yards from the post, where Masham headed him. Dan Cupid put up stout resistance, but was beaten a length, with Hieroglyph third, 3 parts of a length farther back. Tais Toi and New Warrior were far back of the leaders.

Masham was bred by his owner, A. R. Ellis. His sire, King of the Tudors (Tudor Minstrel—Glen Line, by Blue Peter), won the Eclipse Stakes and is a half-brother to the Two Thousand Guineas winner *Our Babu. The dam, Mashaq (Massine—Buzz Fuzz, by The Recorder), has produced 8 winners, including the Irish Two Thousand Guineas and Irish St. Leger winner Beau Sabreur and the 1949 Middle Park Stakes winner Masked Light.

Germany

The best German 2-year-olds met in the one-mile Preis des Winterfavoriten at Cologne October 12. Favorite and easy winner, by 1½ lengths, was the Schlenderhan Stud's Basuto (Asterios—Bella Donna, by Magnat). Second was Sperber (Neckar—Sonnenbalz, by Effendi), a length ahead of Alexius (Ticino—Alex, by Louqsor).

Basuto had been placed in 4 of his 5 starts. His sire, Asterios (Oleander—Astarte, by Janitor), won the German Two Thousand Guineas and St. Leger equivalents. His dam, Bella Donna, is out of Blaue Donau, by Ferro out of the noted producer Wiener Madel (William the Third), dam of Wallenstein and Weissdorn and granddam of Wirbelwind.

JEAN ROMANET

Winners from the U. S.

Two American-bred 2-year-olds were winners at Longchamp on the week-end of the Prix de l'Arc de Triomphe. Mrs. P. A. B. Widener's Turnover, a filly by *Turn-to—*Miliana, by Victrix, carried 115 pounds to victory in the 6½-furlong Prix de Nexon, a handicap, on Saturday, October 4, and the next day Prince Aly Khan's Tais Toi, a colt by Shut Out—Tien Lan, by Blue Larkspur, won the 7-furlong Prix de la Cascade.

Nagami Defeats Sedan

Italy's best 3-year-old, Sedan, under consideration as a runner in the Washington, D. C., International next month, was beaten into second place in the 2,400-meter Premio del Jockey Club at Milan on October 19. Winner by a length was the British 3-year-old Nagami (Nimbus—Jennifer, by Hyperion), property of Arpad Plesch. Malhoa was third, 4 lengths behind Sedan. The French filly Dushka was favorite.

A Record Price in France

Details of auction sales in France are sometimes unobtainable for publication, but a note from the Office du Pur Sang in Paris reveals that, of a total of 375 yearlings presented for sale at Deauville, 233 head were sold for a total of 282,070,000 francs, average 1,210,601 ($2,890). The sales included 49 head disposed of privately for 47,850,000 francs; the 184 head sold in the auction ring made 234,220,000 francs.

Fifteen head brought as much as 3,000,000 francs ($7,162). One of these, Robert Forget's Solar Prince, a colt by Prince Bio out of Sunny Boy's dam Fille de Soleil, was knocked down to trainer William Head for 12,000,000 francs ($28,650), a record price in France. Head did not say for whom he was bidding.

STAKES AND HORSES

(Continued from page 1031)

ENDINE'S RACING RECORD

Age	Starts	1st	2nd	3rd	Earned
2	--	--	--	--	------
3	13	2	1	3	$ 8,775
4(S)	16	5	3	4	166,465
Totals	29	7	4	7	$175,240

Idun was top-weighted by the scale for the 1½-mile Ladies Handicap, but the Belmont Park bettors preferred Dotted Line, a fast-closing third in the 1⅛-mile Beldame Handicap 9 days earlier. Rare Treat was third in the betting, and the entry of Tempted and Endine was fourth choice at 7.35-1.

Tempted set the pace, but Idun got to her at the head of the stretch. Endine then attacked, and she was at the leader's throat before they reached the eighth-pole. At the sixteenth-pole she began to draw out, and she was not threatened by the belated rush of Dotted Line, which finished second, about 2 lengths back.

It was the second time this year that trainer Henry Clark had employed Tempted and Endine as a 1-2 punch. In the rich Delaware Handicap Tempted ran the early-speed fillies into the ground, and Endine came on to win. In addition to her Delaware victory Endine this season has been second in the Diana Handicap and third in the New Castle Stakes.

Bred and owned by Mr. and Mrs. Harry Lunger's Christiana Stable, Endine is out of the fine race mare Sea Snack and is a sister to the good handicap horse Ricci Tavi. Pedigree and family particulars were in *The Blood-Horse* of August 2, page 342.

Late Kick

COLUMBUS DAY HANDICAP, Bay Meadows, October 13, $10,000 added, 3-year-olds and upward, fillies and mares, 6 furlongs. Stakes division, $6,525, $2,000, $1,500, $1,000.

CITY SHOES, 115, 3 (Mr. and Mrs. P. M. Brown) ---------- 1
SUNNY GAL, 111, 5, Sunlit—La Rica, by *Don Mike (K. L. Johnson) ---------- 2
ZODIAKOS, 117, 5, Ruditarus—Carrie-Pass, by *By-Pass II (Mr. and Mrs. M. T. Polley) ---- 3

Margins: nose; ¾; ¾. Others, Bright Wish 116, Twinkling 3, 109, Two Lemon 115, Miss Twenty 3, 109, Mrs. Muriel L. 113, Mable Ellen 3, 108, Lealito 114, Gifted Gal 110. Winning jockey, M. Faulkner.

On October 6, City Shoes had run sixth to Two Lemon at 6 furlongs, and for the Columbus Day Handicap she was accorded no better than a 13-to-1 chance of improving enough to win. The chalk players were wrong, however: the favorites, Twinkling, Mrs. Muriel L., and Two Lemon, finished unplaced, and none of the first 4 horses was at shorter odds than City Shoes.

The pace was made first by Mrs. Muriel L., then by Zodiakos, but City Shoes, about 4 lengths off the lead at the eighth-pole, came on strongly to win by a nose from Sunny Gal, which had closed a gap of 6 lengths in the last furlong.

City Shoes, bred and owned by Mr. and Mrs. Paul M. Brown, previously had won Longacres' Fashion and Tacoma Handicaps. She is the second foal of Nay Kickie, whose 34 starts were spread over 8 years and 6 seasons of racing. The sire, Amble In, twice won the Longacres Mile, was second in the Longacres Derby, Peter Clark and San Mateo Handicaps, third in the San Jose and Inglewood Handicaps. He stands at Clearbrook Farm, Woodinville, Wash. City Shoes is his second stakes winner this year; the first was Ambolero.

THREE BROODMARES FOR SALE

Keeneland Fall Sale
Tuesday Afternoon
October 28

HIP 945 By *Pharamond II out of Leading Stakes Mare Shine O'Night

HIP 945 — NIGHT PHARA, b. m., 1949, by *PHARAMOND II—SHINE O'NIGHT, by MAN O'NIGHT. Winner 3 seasons, and placed in stakes. She is a daughter of the leading mare, **Shine O'Night,** winner of the Arlington Matron (twice), New England Oaks, and other stakes. Night Phara is a half-sister to **Mark O'Night** ($39,265 and track-record breaker).

Dam of 2 Good Winners—In Foal to Bolero **HIP 946**

HIP 946 — PITY, ch. m., 1946, by *RHODES SCHOLAR — MERCY, by *GINO. Winner at 2 and dam of the winners **Shining Star** ($21,040 to end of 1957) and **Pancake** (1958 winner and more than $15,000 to date). Half-sister to **East Indies** (1958 winner, placed in stakes and $62,000 to date), **Long Lake** (1958 winner, 12 wins to date), and **Artist Life** (placed stakes and $47,760). Pity is out of a winning half-sister to stakes winners **Admiral Drake, Manipur, Wildlife** and **Harbourton. PITY IS IN FOAL TO BOLERO.**

Good Winner — In Foal to One Count **HIP 947**

HIP 947 — TIGER NIP, br. m., 1946, by TIGER—BRANDY, by DOZER. This mare made the remarkable record of winning **11 races** as a 3-year-old. She is dam of the winner **Little Barb** and is out of the 100 per cent producer, **Brandy.** Brandy is a half-sister to Star o' War, dam of the good mare **Ky. Flash,** dam of the stakes winners **Artismo** ($207,870) and **Casemate** (leading stakes and sire). Next dam half-sister to champion mare, **Good Gamble. TIGER NIP IS IN FOAL TO ONE COUNT.**

See The Mares today at Bluegrass Heights Farm of Dr. Horace N. Davis (Phone 2-9820), or at Keeneland from Saturday, Oct. 25, until sales time.

R. N. WEBSTER

Maine Chance Stallions F

BLACK METAL

Br., 1951, by Lord Boswell—Larklyric, by Blue Larkspur

A top stakes performer entering the stud in 1959. Sired by a proved stakes sire and leading 2-year-old of 1945.

GUN SHOT

*Ch., 1953, by Hyperion—*Silence II, by Bosworth*

A tremendously fast horse retired due to a broken bone. Gun Shot is a son of the great Hyperion. First foals are now yearlings.

JET ACTION

Ch., 1951, by Jet Pilot—Busher, by War Admiral

Stakes winner at 3, 4, 5, and 6, of $308,255. His first foals will arrive in 1959.

JET JEWEL

B., 1949, by Jet Pilot—Crepe Myrtle, by Equipoise

Leading 2-year-old sire of 1957, and sire of the world's leading money-winning 2-year-old, Jewel's Reward.

JET'S DATE

Ch., 1949, by Jet Pilot—War Date, by War Admiral

A winning son of the Kentucky Derby winner Jet Pilot, and out of the crack War Date, stakes winner of $139,755.

Maine Chanc F

For 1959

KNOCKDOWN

Br., 1943, by Discovery—Bride Elect, by High Time

One of the great Discovery's best sons on the racetrack and already a proved sire of stakes winners.

*LORD VANITY

B. or br., 1952, by Hyperion—*Silence II, by Bosworth

Son of the great Hyperion and from the family of many leading stakes winners. First foals are now yearlings.

MR. BUSHER

Br., 1946, by War Admiral—Baby League, by Bubbling Over

A sire of exceptional quality. Sire of many stakes winners including Incidentally, Beau Busher, Fantine Busher, etc.

PILOTS ROSE

Ch., 1953, by Jet Pilot—Knots of Roses, by War Admiral

A winning full brother to the leading 2-year-old filly of her year, Rose Jet. Pilots Rose enters the stud in 1959.

POCKET RULER

Ch., 1954, by *Nasrullah—Pocket Edition, by Roman

Sired by the great *Nasrullah, Pocket Ruler is out of the dam of four top stakes winners. Enters the stud in 1959.

WAR JEEP

Ch., 1942, by War Admiral—Alyearn, by Blue Larkspur

Sire of a host of stakes winners and rapidly becoming one of America's most outstanding broodmare sires.

Farm

P. O. Box 988
Phone: -50110
Newtown Pike, Lexington

Rare Treat threw jockey Paul Bailey at the start of the Ladies Handicap, then ran all the way around to finish with the winner, Endine. Dotted Line, far left, finished second, and Annie-Lu-San was third. Endine, a 4-year-old filly by *Rico Monte out of Sea Snack, previously had won the Delaware Handicap and had placed in the Diana Handicap and Newcastle Stakes for Christiana Stable.

CITY SHOES, ch. f., 1955

Fighting Fox	*Sir Gallahad III	*Teddy
		Pulcky Liege
	Marguerite	Celt
AMBLE IN, ch., 1943		*Fairy Ray
Gay Crest	*Pharamond II	Phalaris
		Selene
	*Cresta II	*Whisk Broom II
		Cresson
Hollyrood	High Cloud	Ultimus
		Umbra
NAY KICKIE, b., 1943	*Mandy Hamilton	John o' Gaunt
		My Sweetheart
Grace Heather	King Heather	Disguise
		Antrim
	Grace	*Martinet
		Seavoyage

Mr. and Mrs. P. M. Brown, breeders and owners; P. M. Brown, trainer. Family No. 23.

Age	Starts	1st	2nd	3rd	Earned
2	1	0	0	1	$ 100
3(S)	15	8	1	0	29,630
Totals	16	8	1	1	$ 29,730

NAY KICKIE. 34 starts, 2 wins at 2, 1 win at 9, $3,180. Racing index .22. Two foals—
MISKICKIN (Amble In). 2 wins at 3.
CITY SHOES (Amble In). Stakes, above.

GRACE HEATHER. Unraced. 10 foals—
ENO-HEATHER. 15 wins, 2 to 9.
HEATHER FOX. 5 wins, 2 to 9.
NAY KICKIE. Winner, producer, above.
R-U-KIDDIN. 11 wins, 3 to 9.
KANT-KATCHER. 4 wins, 3 to 6.
I-MEAN-IT. 8 wins, 2 to 8.
ROY-REIGH. 9 wins, 2 to 7.
Unraced: HEATHERROOD, KANT SEE WHY, REIGH CHAMP.

Bolero's Battle Dance

BAY MEADOWS HANDICAP, Bay Meadows, October 11, $15,000 added, 3-year-olds and upward, $1\frac{1}{16}$ miles. Time 1:42⅕, track fast. Stakes division, $10,150, $3,000, $2,250, $1,500.

BATTLE DANCE, 121, g., 6, Bolero—War Ribbon, by Bimelech (Boyce, Frankie, and Hughes) ... 1
ORDAINED, 113, g., 7, *Endeavour II—Pray Do, by Pilate (Llangollen Farm) 2
MORE GLORY, 115, g., 5, Ace Admiral—War Moment, by War Glory (G. I. Martin) 3

Margins: 1; 1½; nose. Others, Eastgate 115, Barouche 118, Count Chic 117, New Shift 113, Hi Pardner 113. Winner: Crown Crest Farm, breeder; J. A. Boyce, trainer; Ralph Neves, jockey.

BATTLE DANCE'S RACING RECORD

Age	Starts	1st	2nd	3rd	Earned
2	10	2	1	3	$ 12,525
3(S)	10	1	2	1	14,725
4(S)	22	2	7	6	42,300
5(S)	15	6	1	5	82,145
6(S)	14	4	1	2	49,775
Totals	71	15	12	17	$201,470

Battle Dance, winner of the San Francisco Mile on March 29 at Golden Gate Fields and the Tropicana Hotel of Las Vegas Handicap at Bay Meadows on September 21, was favored at about 2 to 1 for the Bay Meadows Handicap. He ran in third place, about a length off More Glory's lead for the first 6 furlongs, took the lead at the top of the stretch, and hustled to the finish a length in front of the fast-closing Ordained.

Battle Dance, bred by Crown Crest Farm, Lexington, and sold to T. I. Harkins' Taylorcrest Stable for $19,000 at the 1953 Keeneland summer sales, has won stakes each year since his 2-year-old season. At 3 he won the Los Feliz Stakes, and at 4, after being claimed by John Frankie

BATTLEFIELD

— BATTLE HEART WINS PRINCESS PAT STAKES

— beating Dark Vintage, Little Kid, Indian Maid, Lawdy Clawdy, Nasturtium, Aesthetic, Tacking, etc.

BATTLEFIELD—champion 2-year-old; winner of $474,727

HIS FIRST CROP (3-year-olds of 1958)

11 foals, 9 starters, 8 winners of 17 races

HIS SECOND CROP (2-year-olds of 1958)

includes the Princess Pat Stakes winner Battle Heart

Battlefield, ch., 1948, by War Relic—Dark Display, by Display

(Property of George D. Widener)

$3,000 Live Foal

OLD KENNEY FARM Kenney Lane Lexington, Kentucky

G. L. BUGG, Mgr.
P. O. Box 1484,
Lexington, Ky.

For Experienced and Courteous Service Instruct Your Agents Abroad To Consign Your Shipments to

STOCKHEIMER & HARDER
CUSTOMS BROKERS
25 Broadway New York 4, N. Y.
Phone: WHitehall 3-7828
Cable address: Stoharturf

BOOKS
EVERYTHING ON RACING
RARE, OUT-OF-PRINT, AND CURRENT
SYDNEY R. SMITH
Canaan, New York

WORM DOOM
FOR CONTROL OF STRONGYLOSIS IN HORSES CAUSED BY BLOOD WORMS AND RELATED SPECIES
Prepared by the
SUN-RAY FEED MILLS

In the sensational dispenser carton for low level feeding and in the combination-pak for therapeutic treatment (no drenching) for the control of blood worms and ascarids . . . SAFE—PALATABLE—EFFICIENT.

From the laboratories of the SUN-RAY MILLS, Lexington, Ky., manufacturers of STAMM, the nationally known horse supplement. Literature on request.

HORSE INSURANCE
. . . a specialty
Licensed broker for Lloyd's of London since 1931
James Clay Ward
Box 294, Paris, Ky., phone 505

for $17,500, he won the Golden Gate Handicap. Last year he won the San Pasqual, Art Sparks, Peninsula, Tanforan, and San Francisco Handicaps.

Bolero, which stands at L. P. Doherty's Stallion Station, Lexington, has 2 other stakes winners this year. The dam, War Ribbon, a half-sister to Sagittarius and Lion Rampart, was to be sold by Crown Crest at Keeneland on October 27.

Battle Dance's pedigree and family particulars were in *The Blood-Horse* of April 12, page 846.

Go Lightly's Last Year

CHRISTOPHER COLUMBUS HANDICAP, Suffolk Downs, October 13, $15,000 added, 3-year-olds and upward, $1\frac{1}{16}$ miles. Time 1:45, track fast. Stakes division, $11,047, $3,450, $1,725, $862.

GO LIGHTLY, 119, h., 6 (Roslyn Farm) 1
*MARK ANTONY, 121, c., 4, Honeyway—Blue Mark, by Blue Train (Mrs. John Payson Adams) 2
GOULASH, 110, g., 6, Revoked—Koubis, by *Mahmoud (Peter Fuller) 3

Margins: neck; nose; 1. Others, Coloneast 112, Little Hermit 114, Beam Rider 111, On the Job 109, Cannon Fire 116, Sea Hymn 3, 111, Rockcastle 115. Entry: On the Job and Sea Hymn (Circle K Farm). Winning jockey, W. M. Cook.

*Mark Antony, winner of 4 of his 5 previous starts this year on the New England circuit, was an 11-10 favorite for the Christopher Columbus Handicap. He took a commanding early lead, and was 6 lengths in front after 6 furlongs in 1:11⅕. He still was 3 on top at the eighth-pole, but Go Lightly and Goulash were gaining steadily. In a tight finish Go Lightly got the decision by a neck, with *Mark Antony holding on to beat Goulash a nose. Third choice, the winner paid $13.60. Time for the $1\frac{1}{16}$-miles was a relatively slow 1:45, with the last 2½ furlongs requiring 33⅘ seconds.

Bred and owned by Gough W. Thompson, of Pikesville, Md., who races under the name of Roslyn Farm, Go Lightly is the first foal of Whirling Lark, a half-sister to Real Delight, Princess Turia, Bubbley, All Blue, and Kentucky Pride. Foaled April 7, 1952, at White Oaks Farm, Lexington, he won the Gotham Stakes at 3, then dropped from stakes competition until last year, when he took the King Philip and Governor's Handicaps at Narragansett Park.. This year he had finished second in the Appleton and Mr. Fitz Handicaps and third in the Laurel Handicap.

Thompson announced last month that Go Lightly would be retired late this year and would enter the stud in 1959 at Carter Thorton's Threave Main Stud, Paris, Ky.

Faultless stands at Dhu Varren Farms, Far Hills, N. J. Whirling Lark has a yearling filly by Spy Song.

GO LIGHTLY, b. h., 1952

Bull Lea	*Bull Dog	*Teddy
		Plucky Liege
	Rose Leaves	Ballot
FAULTLESS, br., 1944		*Colonial
Unerring	Insco	*Sir Gallahad III
		*Starflight
	Margaret Lawrence	*Vulcain
		Bohemia
Whirlaway	*Blenheim II	Blandford
		Malva
	Dustwhirl	Sweep
WHIRLING LARK, ch., 1948		Ormonda
Blue Delight	Blue Larkspur	Black Servant
		Blossom Time
	Chicleight	*Chicle
		Ruddy Light

Gough W. Thompson, breeder; Roslyn Farm, owner; F. A. Bonsal, trainer. Family No. 9.

Appraisals of European Bloodstock, and representation at all the forthcoming Fall Sales in England and Ireland.
GEORGE S. FORBES
M.R.C.V.S.
Veterinary Bloodstock Agency, Epsom. Cables: Forbes, Epsom, England. Telephone: Epsom 1188.

● IN NEW YORK CITY
THE BLOOD-HORSE MAGAZINE
can be obtained every week at
R. GORDON & CO.
32 East 59th Street

RAIN TODAY?
USE SEALTEX BANDAGE
TO PROTECT YOUR HORSE

●WORMS-AWAY
To keep horses free of blood worms. $1.50 per lb. F.O.B., Lexington. Order from Lexington Strongyle Co., P.O. Box 427, Lexington, Ky.

Aberdeen-Angus Journal
Official Publication for the American Angus Association. Published monthly.
25¢ for sample copy. 1 Year for $3.00
P. O. Box 238, Webster City, Iowa

WANTED: FARM MANAGER. Excellent opportunity for the right man. Duties include handling of business and supervision of thoroughbred breeding and boarding. Luxurious accommodations. Located in the heart of New Jersey's thriving Thoroughbred area. Inquiries to Box 258, % The Blood-Horse, Lexington, Ky.

CLASSIFIED ADS

FOR SALE, brown colt yearling by Woodchuck sire out of Lustrous mare, sound in every respect can be seen at Bonnie Heath Farm, Ocala, Florida. Reasonable. Mickey Saffron, 1220 Wirt Street, Youngstown 10, Ohio. Phone RI 41123—RI 67723.

WINNERS for sale. Just returned from races. Sound and in winning form. Also yearlings, weanlings, and race horses in need of repairs. Good horse trailer. Matt. Lause, Jr., 5830 Shakertown Road, Dayton 30, Ohio.

ALL FOR $6,000 plus — chestnut colt 2, by Blue Swords; chestnut filly 2, by Papa Redbird; bay gelding 3, by Chickamauga. Unraced. C. C. Darnell, 1928 North Blvd., Houston 6, Texas.

Buy Stallion Services Like You Buy Everything Else Where You Know Quality Is Good EVERY Time

KY. COLONEL

A World-Record Speed Horse Himself

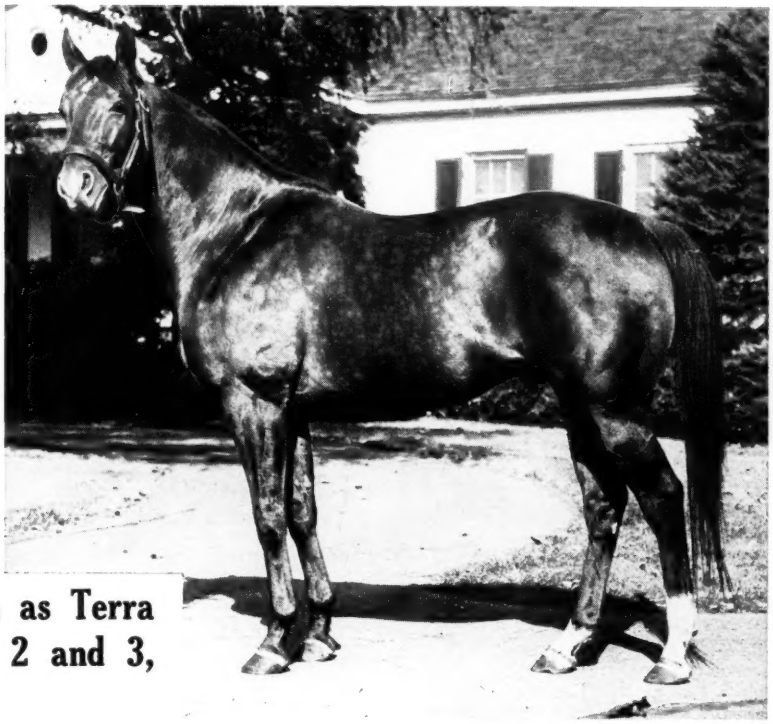

- **4 Crops of Racing Age—EVERY Crop Good.**
- **9 Winners at 2, 1958—2 of Them Stakes Winners, Another Placed in Stakes.**
- **One or More 2-Yr.-Old Stakes Winners in EVERY Crop.**
- **Good Horses at 3 and Up in EVERY Crop, Such as Terra Firma, Stakes Winner at 2 and 3, 1958—$181,650.**
- **Sound, Tough Horses, Which Go On, in EVERY Crop—10 From His First Crop, Now 5-Year-Olds, Have Won More Than 20 Races in 1958.**

To sire successful American race horses, there is No Substitute For Speed. Ky. Colonel ran 5 furlongs in :58⅕ (new track record), 6 furlongs in 1:08⅘, 6½ fur. in 1:18⅕ (new track record), 7 fur. in 1:21⅖ (new world record), 1¼ miles in 2:00⅘.

Ky. Colonel's 1958 2-year-olds include the stakes winners **Roman Colonel** and **Colonel Chill** and stakes-placed **Little Tytus** (beaten half a length in Hawthorne Juvenile Handicap this month and gaining on the winner at the finish) . . . From **EVERY** crop the Ky. Colonels not only have won at leading tracks, but an unusually high percentage of them have been allowance winners. This mark of class began with his first crop, has continued through all to date. From his first crop of 22 foals, 21 started, 18 won, the other three placed. **More than 60 per cent** of these winners were **allowance winners,** three were stakes horses . . . Then came the 2nd crop with two stakes winners, 3rd with **Terra Firma, etc.** His 4th crop are the 1958 2-year-olds.

Ky. Colonel, By Balladier—Minstrelette, by *Royal Minstrel

$1,000 — LIVE FOAL
TO APPROVED MARES

PATCHEN WILKES FARM

WINCHESTER PIKE, LEXINGTON, KENTUCKY

Mrs. Joe Goodwin, Owner . . . All inquiries to Herman K. Goodpaster, Manager. Phones 2-0981 and 2-2522

announcing . . . . . Volume X

WHO'S WHO IN HORSEDOM

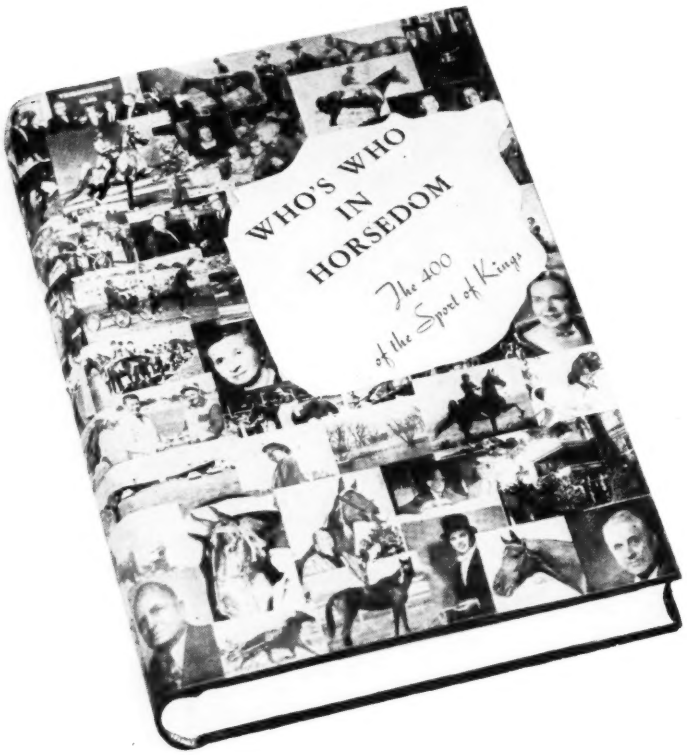

PUBLISHED ANNUALLY

Featuring

Racing in Review 1957
Racing in California 1957
Kentucky Derby
Bold Ruler
Pharis
Almahurst Farm
Danada Farm
Idle Hour Farm
Audley Farm
Keeneland
The Aga Khan
Round Table
Maine Chance Farm
John Longden
Ernie Mason
William Hartack
George Ring
A. B. Hancock
Travis M. Kerr
Oscar Otis
John W. Harris
Louis B. Mayer
Maurice Bernard
Thos. B. Cromwell
Brownie Leach
Gallant Man
James R. Keene and Castleton Farm

THE DIRECTORY SECTION LISTS PROMINENT OWNERS AND STALLIONS

A COMPLETE COVERAGE OF OUTSTANDING EVENTS OF THE YEAR

Standard copy $7.50 (Handsomely bound and Gold Stamped)
Deluxe copy $10.00 (Leather bound with owner's name stamped in Gold)

THE RANSOM PUBLISHING CO., INC.

Box 588 LEXINGTON Kentucky

Age	Starts	1st	2nd	3rd	Earned
2	9	1	2	3	$ 5,150
3(S)	20	3	1	3	31,350
4	15	4	0	0	11,700
5(S)	20	7	2	4	57,850
6(S)	17	6	3	1	36,447
Totals	81	21	8	11	$142,497

WHIRLING LARK. Unplaced in 1 start at 2. 4 foals—
GO LIGHTLY (Faultless). Stakes, above.
MORNING AFTER (Sun Again). 11 wins, 3 to 5, 1958. 2nd James H. Connors Memorial S.
MISS LIGHTFOOT (Sun Again). 3 wins at 2, 3.
PALM LEAVES (Citation). 2yo of 1958.

BLUE DELIGHT. 10 wins, 2 to 4. Joliet S., Arlington Lassie S., Cinderella S., Arlington Matron H., Cleopatra H., Princess Pat S. 3rd Cinderella H., Beverly H., Falls City H. 8 foals—
REAL DELIGHT. 12 wins at 3, 4, $261,822. Arlington Lassie S., Cinderella S., Arlington Club American Oaks, Kentucky Oaks, Cleopatra S., Arlington Matron H. (twice), Modesty H., Beverly H., Beldame H.
PRINCESS TURIA. 13 wins, 2 to 4, $250,800. Kentucky Oaks, Acorn S., Black Eyed Susan S., Cleopatra H., New Castle S., Delaware H. Placed in 5 other stakes.
ALL BLUE. 7 wins, 3 to 5. San Antonio H. 2nd Sheridan H., Whirlaway S., American Derby, Inglewood H. Sire.
BUBBLEY. 7 wins, 2 to 5. Churchill Downs Debutante S., Pollyanna S., Kentucky Oaks, Vanity H. Placed in 4 other stakes.
TURK'S DELIGHT. 7 wins, 3 to 5. 2nd San Marcos H., Santa Anita H.
KENTUCKY PRIDE. 6 wins at 2, 3, 1958. 2nd Bahamas S., Everglades S.
Unplaced: BLUE WORLD, WHIRLING LARK (pr., above).

The Ruler

JOCKEY CLUB CUP HANDICAP, Woodbine, October 11, $15,000 added, 3-year-olds and upward, 1¼ miles (turf). Time 2:04, track firm. Stakes division, $8,880, $3,750, $2,250, $1,500.

*GREY MONARCH, 116 (Windfields Farm) 1
*MARSHAL NEY II, 119, g., 7, His Highness—Fair Freedom, by Fair Trial (Joseph Tomlinson) 2
KITTY GIRL, 118, f., 4, Gangway—Kitty Lass, by Crowfoot (Maloney and Smythe) 3

Margins: ¾: 1: 1½. Others, The Schreiber 109, Jabneh 118. Winning jockey, J. Sanchez.

On past performances the 3-year-old *Grey Monarch was clearly the best of the 5 horses competing for the Jockey Club Cup Handicap. He had been racing against top-class horses in the U. S.,

130 MINUS 123 EQUALS 7

REGARDING ADVERTISEMENT TAHITIAN KING OCTOBER ELEVENTH EXPERIMENTAL HANDICAP WEIGHTS WERE NATIVE DANCER 130 REPEAT 130 TAHITIAN KING 123 REPEAT 123 APPRECIATE CORRECTION.
ALFRED VANDERBILT

Members of the advertising department are blushing, sir. Reference to the Experimental weights for the 2-year-olds of 1952 would have shown Native Dancer 7 pounds above the next-ranked Tahitian King and Laffango, each assigned 123 pounds.

IN FOAL TO **INTENT**

WINNER KEEPER, ch., 1954
- LOSER WEEPER
  - DISCOVERY
  - OUTDONE
- DRESS FLAG
  - *COHORT
  - FLYING PENNANT

Her 1959 foal will be bred like . . .
the Futurity winner INTENTIONALLY

Winner Keeper is sired by Loser Weeper, the best performing son of the great Discovery in the stud today, and is out of Dress Flag, a producing full sister to the stakes winner Bobanet ($79,065), and half-sister to the dams of the stakes winners Roman Flag and Black Badge. In foal to Intent, Winner Keeper's resulting foal will be bred like the sensational 1958 2-year-old Intentionally, which is by Intent and out of a Discovery mare.

FOR PRIVATE SALE

For details contact:
A. H. Waterman
7357 Sheridan Rd.
Chicago, Ill.

May be seen at:
C. A. Asbury & Son's
Hedgewood Farm
Lexington, Ky.

SIMLA

SECOND IN POLLYANNA STAKES TO ALSAB'S DAY
BY MENOW—and from NASRULLAH'S family

KEENELAND—MONDAY NIGHT—OCT. 27

*SIMLA, br. m., 1946, by Menow—*Jumna, by Colorado Kid*

SIMLA, winner at 2 and 3 and second in Pollyanna S. is the dam of the winners STICKS (11 wins and $40,212), and of SIMSBURY (3 and 4, 1958).

SIMLA is from a 100% producing half-sister to Abernant (champion English sprinter) and Fille du Regiment (stakes winner, dam of stakes winner).

Simla's third dam, MUMTAZ MAHAL, was granddam of *Nasrullah and *Mahmoud, and of the dams of Migoli and *Royal Charger.

HIP NO. **816** BRED TO NANTALLAH

Louis Lee Haggin II

Sycamore Farm, Shannon Run Pike, Versailles, Ky.

and he had won or placed in 7 of his last 8 races. He had been second in the Travers Stakes and the Fountain of Youth, Ventnor Turf, and Discovery Handicaps, third in the Florida Derby and Leonard Richards and Providence Stakes. He seemed to be favorably weighted at 116 pounds, and the players made him a 6-to-5 favorite.

The Schreiber, whose trainer apparently had decided on new tactics (the colt had placed twice in 13 previous races while running well off the lead), was put on the pace, and for 6 furlongs he led *Marshal Ney by about a neck. *Marshal Ney got the call at the quarter-pole, where The Schreiber began dropping back, but *Grey Monarch drove ahead in the last sixteenth to win by three-quarters of a length.

*Grey Monarch, bought for E. P. Taylor at Newmarket in 1955 for 1,050 guineas ($3,087), was raised and broken at Taylor's Windfields Farm near Toronto. Last year he won the Saratoga Special and was given 113 pounds in the Experimental Free Handicap. Grey Sovereign has 2 other winners in the U. S. this year, including the stakes winner *Star Ruler.

*GREY MONARCH, gr. c., 1955

*Nasrullah	Nearco	Pharos
		Nogara
	Mumtaz Begum	*Blenheim II
		Mumtaz Mahal
GREY SOVEREIGN, gr., 1948	Kong	Baytown	Achtoi
			Princess Herodias
		Clang	Hainault
			Vibratien
Casanova	Hyperion	Gainsborough
		Selene
	Double Life	Bachelor's Double
WHITE LODGE, br., 1946		Saint Joan
	Caerleon	Phalaris
White Lady		Canyon
	White Folly	Swynford
		White Lie

Dr. F. A. Smorfitt, breeder (in England); Edward P. Taylor, owner; H. A. Luro, trainer. Family No. 3.

Age	Starts	1st	2nd	3rd	Earned
2(S)	9	2	1	2	$ 17,190
3(S)	17	4	4	4	59,341
Totals	26	6	5	6	$ 76,531

WHITE LODGE. Placed at 2 and 3. 3rd Newmarket Autumn Produce S. 4 foals—
- *GREY MONARCH (Grey Sovereign). Stakes, above.
- FAIREY LOGIC (Fairey Fulmar). 5 wins at 2 and 3.
- PAPER CHASE (Petition). 2 wins at 3.
- MOSSARCO (Mossborough). 1 win at 3. 2nd Buckenham S., Hinton S., Coventry S., Wellington H.

WHITE LADY. Unplaced. 4 foals—
- WHITEHALL. 9 wins at 2, 3, 4, £4,116. Grosvenor Cup H., Catterick H., Edinburgh Summer H., White Rose S. 2nd Royal Hunt Cup H. 3rd Duke of York S.
- SEAGULL. 2 wins at 2, 3.
- WHITE FLAME. 1 win at 2.
- WHITE LODGE. Producer, above.

Other Stakes

CANADIAN DERBY, Edmonton, August 16, $15,000 added, 3-year-olds foaled in Canada, 1⅛ miles. Time 1:53⅖, track fast. Stakes division, $12,620, $2,800, $1,400, $700, $350.

PERCY YATES, g., *Soodani—Compelling, by Lawrin (Yates Stable) ---------- 1
SANDY STREAK, g., Valdina Streak—Sandra Dale, by Mightycar (M and D Stable) ---------- 2
LAST HOUR, g., Gala Hour or *Espalier—Toomuch, by Khorasan (L. Williams) ---------- 3

Margins: head; 1; head. Others, Fleeting Shadow, Great North, Gallant Car, Swift Call, Ransom. Scale weight, 126 pounds. Winner: W. J. Yates, breeder and trainer; H. Dittfach, jockey.

DISPLAY STAKES, Old Woodbine, September 27, $7,500 added, 2-year-olds, 7 furlongs. Time 1:25⅘, track fast. Stakes division, $5,935, $1,500, $750, $375.

BULL VIC, 115, c., Bull Page—Victoriana, by Windfields (Larkin Maloney and Conn Smythe) ---------- 1
LE GRAND ROUGE, 115, c., *Menetrier—*Wyndola, by Wyndham (Larkin Maloney and Conn Smythe) ---------- 2
DIESEL POLLY, 114, f., *Ambiorix—Diesel Power, by Polynesian (Joseph Tomlinson) ---------- 3

Margins: 3; 3½; neck. Others, Strongboy 116, New Providence 106, Rapid Break 122, Master Brief 116, Chop O'Lark 107, Rube's Ace 111, Bad Willie 111, Flying Robert 112. Winner: E. P. Taylor, breeder; J. Starr, trainer; A. Coy, jockey.

BROOK STEEPLECHASE HANDICAP, Belmont, September 30, $12,500 added, 4-year-olds and upward, 2½ miles. Time 4:47⅘, track soft. Stakes division, $9,006, $2,825, $1,412, $706.

BENGUALA, 143, g., 4, Annapolis—Bennu, by *Heliopolis (Montpelier) ---------- 1
INDEPENDENCE, 154, h., 6, *Nasrullah—Miss Disco, by Discovery (Mrs. M. G. Walsh) ---------- 2
NEJI, 175, g., 8, *Hunters Moon IV—Acera, by Annapolis (Mrs. O. Phipps) ---------- 3

Margins: 3½; neck; 10. Others, *Darubini 135, Tarboots 143, *Arywa 155, Tremere 156. Winner: Mrs. M. du Pont Scott, breeder; R. G. Woolfe, trainer; A. Foot, jockey.

SAN GABRIEL VALLEY STAKES, Pomona, September 26, $7,500 added, 2-year-olds, 60 feet

REJECTED, by Revoked, is shown winning the $100,000 added Westerner Stakes at 1¼ miles in 2:01⅖. This, of course, was no unique performance for Rejected, which won other leading races over a mile, including the Santa Anita Handicap at 1¼ miles in 2:00⅖. Rejected won $549,500. More than half of Revoked's stakes winners win stakes at more than a mile. Revoked stands at Hal Price Headley's Beaumont Farm.

(Advertisement)

less than 6 furlongs. Time 1:12⅘, track fast. Stakes division, $4,645, $1,500, $1,000, $750, $300, $150.

CARELESS CURL, 119, f., Air Rate—Equirose, by Equestrian (L. Spries) ---------- 1
TEN FIVE, 114, g., *Noor—Dear Judy, by Blue Larkspur (Mr. and Mrs. I. Colby) ---------- 2
PRINCE COHEN, 119, c., *Royal Serenade—Sister Choen, by Reaping Reward (Alberta Ranches, Limited) ---------- 1

Margins: 1½; ¾; 2½. Others, Tassle Dancer 119, Honey Pie 113, Solar Current 110, Leasure 116, Iron March 119, Miss Sassie 116, Real Live Doll 109. Winner: Fred Wyse, breeder; W. Johnson, trainer; J. Figueroa, jockey.

SEAGRAM CUP HANDICAP, Old Woodbine, September 29, $7,500 added, 3-year-olds and upward foaled in Canada, 1 1/16 miles. Time 1:45⅕, track fast. Stakes division, $4,485, $1,875, $1,125, $750.

OUR SIRDAR, 113, g., 4, Illuminable—Miss Rustom, by *Rustom Sirdar (Shermanor Farms) -- 1
ALI'S PRIDE, 117, c., 4, *Alibhai—Be Happy, by *Beau Pere (Pine Tree Stable) ---------- 2
HENRY B. GOOD, 112, c., 4, by Wee Admiral—Supervisor, by Boss Hoss (E. C. Pasquale) --- 3

Margins: 2¼; 2½; 1. Others, Le Toesin 113, La Belle Rose 111, Stinson's Boy 118, The Schreiber 112. Winner: E. P. Taylor, breeder; R. T. Barnard, trainer; A. Coy, jockey.

BROWN PALACE HOTEL HANDICAP, Centennial, August 16, $5,000 added, 3-year-olds, 1 mile. Time 1:37⅘, track fast. Stakes division, $4,125, $1,000, $500, $250, $125.

MISS SEVEN, 107, f., *Seven Seas II—Glory Miss, by War Glory (F. Hirsig) ---------- 1
SPICY, 113, f., Provocative—Sanoj, by Bull Lea (Bamford and Bowe) ---------- 2
*FAIR JOURNEY, 122, c., Sayajirao—Danae, by *The Solicitor II (E. K. Carey) ---------- 3

Margins: 2; 1; 1. Others, Vegas Gray 112, Aliante 110, Just-A-Dream 116, Deliration 114, Lucky Ott 118, Intentional 109, Ramego 110, Special Talent 116. Winner: C. T. Leavitt, breeder; L. Rollins, trainer; B. Rollins, jockey.

LAS MADRINAS HANDICAP, Pomona, September 23, $5,000 added, 3-year-olds and upward, fillies and mares, 1 1/16 miles. Time 1:41⅗, track muddy. Stakes division, $2,900, $1,000, $750, $500, $200, $100.

NORTHRIDGE, 110, 4, Heelfly—Reigh Chipper, by Reigh Count (Mrs. C. E. Mounts) ---------- 1
KHLIESAS, 114, 4, *Princequillo—School Days, by *Rhodes Scholar (Rutco Corp.) ---------- 2
SLENDER MODEL, 111, 4, Model Cadet—Slenderette, by *Quatre Bras II (D. R. Thompson) -- 3

Margins: 1½; 4; 2½. Others, Double Pedigree 3, 111, Beauty Flight 111, Ole Viv 114, Mylittlemonkey 3, 108. Winner: C. E. Mounts, breeder and trainer; R. Campas, jockey.

GOVERNOR'S HANDICAP, Longacres, August 17, $5,000 added, 3-year-olds and upward, 6 furlongs. Time 1:08⅗ (new track record), track fast. Stakes division, $2,740, $1,000, $750, $500, $250.

COLD STEEL, g., 4, Speculation—Prairie Legs, by Honeysweet (Summer Acres Stable) -------- 1
DESTROY, c., 4, Lodge Night—Valdina Tinsel, by Osculator (G. D. Melvor) ---------- 2
FORT KELLY, 105, c., 3, Succession—Kelly's Rose, by Fort Churchill (Peninsula Stable) -------- 3

Margins: 1½; head; ½. Others, Efforts Duety 112, Ambolero 114, Barouche 120, Ro-Fran 112. Winner: D. L. Munger, breeder; F. Wait, trainer; G. Dixon, jockey.

BIRDCATCHER STAKES, Edmonton, August 20, $4,500 added, 2-year-olds foaled in Canada, 7 furlongs. Time 1:29⅕, track fast. Stakes division, $3,790, $890, $420, $210, $100.

SANDY'S SISTER, 123, f., Coast Invasion—Sandra Dale, by Mightycar (M and D Stable) -------- 1
FLAKWIN, 111, c., Flak—Winfree, by *Vino Puro (Emcee Stable) ---------- 2
HOBBEMA, 106, f., *Esprit de France—Melissa R., by *Osiris II (Parkhill Stable) ---------- 3

Margins: 3½; 2; 3. Others, Dirk's Joy 108, Bill Yates 117, Sonny Beau 112, Habeas Corups 120, Well Pal 109, Polly Grier 111, Frencheco Tinda 106, Fair Sparkle 109. Winner: M. Smith, breeder; R. Johnson, trainer; C. Potts, jockey.

DERBY TEST HANDICAP, Wheeling Downs, August 16, $3,500 added, 3-year-olds, 7 furlongs. Time 1:26⅘, track fast. Stakes division, $1,750, $750, $450, $300.

DIXIE HILL, 117, c., Nod-On—On Deck, by Knave High (Ray Hedrick) ---------- 1
HAL'S BOY, 113, g., Sir Gallascene—Miss Hal, by Halberd (Botten Bucket Stable) ---------- 2
FOREST FURY, 118, c., Pictor—Rustom Wista, by *Rustom Sirdar (Aldmac Stable) ---------- 3

Margins: 3; nose; 2. Others, Entangler 111, Glicklac 109, Out Of Season 107, Diomedes 113, Now Admiral 111. Winner: R. Hedrick, breeder; G. Shultz, trainer; J. D. Jessop, jockey.

NEW MEXICO FUTURITY, Ruidoso, August 17, $2,107 added, 2-year-olds foaled in New Mexico, 6 furlongs. Time 1:18⅕, track muddy. Stakes division, $2,672, $1,196, $378, $178, $239, $20.

NOSEY JOSEY, 113, f., Jackstraw—Cherry Sak, by Nassak (K. Gaston) ---------- 1
JUAN DE DIOS, 117, c., Breathing Time—Miss Viola, by Westys Fox (Slaten and Tyson) ---- 2

HIRSCH JACOBS, *11 times the country's leading trainer, says:*

"Absorbine helps Joe Jones keep fit and ready to run."

"To finish consistently in the money," says Mr. Jacobs, "a horse must be kept in top running form all season long. This isn't an easy job, and that's why I count so much on Absorbine care to help stop trouble before it starts. You can't beat Absorbine as an all 'round leg wash, brace and cooler."

Since 1892, Absorbine has been a byword in stables where the conditioning and care of horses is a first consideration. It does not blister the skin or remove hair. A large bottle with complete instructions costs only $2.50 at any druggist.

W. F. Young, Inc., Springfield, Mass.
In Canada: W. F. Young, Inc., Montreal 19, P. Q.

HONEY STRAW, 113, f., Jackstraw—Hyper Honey, by Hollyrood (P. E. Campbell) ---------- 3

Margins: 17; 2½; 1½. Others, Gay Age 115, Miss Ligaroti 115, Rambalaya 113, Barney K. 116, Horned Ram 116. Winner: K. Gaston, breeder; K. A. Lane, trainer; J. Wallace, jockey.

C. A. COTTERELL HANDICAP, Exhibition Park, August 16, $2,000 added, 3-year-olds and upward, 1 mile and 70 yards. Time 1:42, track fast. Stakes division, $1,510, $400, $200, $100.

FROSTY NEWS, 119, g., 4, Ponder—Evening News, by Eight Thirty (Cline Hoggard Stable) ---- 1

DESERT FIRE, 110, g., 4, Flash o' Night—Desert Air, by Chance Line (Mr. and Mrs. S. H. Soper) ---------- 2

LORD RENREW, 122, c., 4, Dark Hawk—Amalmidi, by *Soleil du Midi (Mrs. W. J. Lochead) ---------- 3

Margins: 2; head; head. Also ran, Miracle Escort 122. Winner: Mr. and Mrs. F. Magrini, breeders; A. Parkhurst, trainer; R. Williams, jockey.

THOROUGHBRED MATURITY HANDICAP, Ruidoso, August 16, $1,967 added, 4-year-olds, 1 mile. Time 1:41, track fast. Stakes division, $1,548, $686, $274, $137, $20.

BIFLASH, 118, g., Royal Flash—Biffskin, by Buckskin (M. Savell) ---------- 1

NO GAL, 117, c., Time Signal—Five-Thirty, by Milkman (W. L. McDonald) ---------- 2

FLEET SIS, 115, f., Eternal Bull—Valley Road, by Gallant Fox (Cottonwood Stable)---------- 3

Margins: 4; nose; ¾. Others, Atomic Jip 112, Vole 116, B. Ganny 110, Nascent 115. Winner: M. Savell, breeder; C. Tolliver, trainer; B. Brinkley, jockey.

GALLOP POLL

Wups

I was very pleased to see the picture of Rich Tradition on your September 13 cover. But I was somewhat taken aback by your egregious error under The Cover Horse on page 617, wherein you refer to her owner, Christopher T. Chenery, as her breeder.

The poor breeder gets little enough credit or praise or even acknowledgment from the press anyway in the case of good race horses; and it seems a double shame that these things should not only not be handed him but handed to another instead.

You have been very good to me in the past, and I am certainly not retaliating with any bitterness, being too well aware of how easy it is to make mistakes.

Taylor Hardin
Newstead Farm
Upperville, Va.

Report from Budapest

I have read just now in the October 6 issue of the *Sporting Life* that the Soviet horses Garnir and Zadarnij are probable runners for the Laurel Park International on November 11.

Perhaps it would interest you that both horses have been run at the international meeting held at Budapest between August 23 and September 7.

Garnir (b. c., 3, by Raufbold out of Casszana) has won the Moscow Prize (1½ miles, for 3-year-olds), beating the East German Derby winner Antritt by 5 lengths, Zarjad (b. c., Agregat—Zerkalnaja) 3 lengths away third. Half a length farther back, the Hungarian Derby winner Mormota and Zadornij (b. c., Douglas—Zapovegy) dead-heated for fourth place. Amongst the runners was Valek, the Czecho-Slovakian Derby winner.

Garnir next time, in the biggest race, the Cup (1¾ miles), finished only fourth, behind the East German Arroganz (3-year-old bay filly), Zadornij, and Austritt, beaten by 3 lengths and 1½ lengths. Zadornij between these 2 races was victorious in a 1¼-mile race.

Istvan de Szunyogh
Budapest

●Garnir and Zarjad (Zaryad) were the horses announced by U.S.S.R. authorities as the Soviet representatives in the Washington, D. C., International.

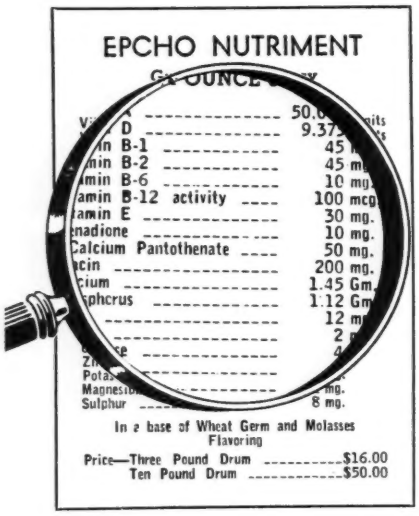

. . . read the fine print

THERE IS A REASON FOR IT BEING THERE

We want you to know what is in EPHCO Nutriment . . . we want you to know that it is ALL in EPHCO . . . and we want you to compare the potency of each OUNCE of EPHCO NUTRIMENT with any supplement on the market.

For you know, it is the potency that counts, not the poundage. Feed and see . . . see how a LITTLE bit goes a LONG way in giving you stronger, better horses . . . and better looking horses, too.

Write for product literature

Equine PHARMACEUTICAL CORPORATION
SELLERSVILLE, PENNSYLVANIA

KENTUCKY INSURANCE AGENCY

Complete Insurance Coverage For All Horsemen

- Prompt coverage on horses purchased.
- Losses adjusted in our office for prompt payment of claims.
- 30-day Extension Clause on all annual full mortality policies at no extra cost — 60-day clause available at pro rata premium charge.
- Workmen's Compensation and Public Liability Policies for all horsemen, anywhere.
- Mobile Home and Personal Effects Insurance.
- Unusual coverages arranged without delay.

The Kentucky Insurance Agency will have the following representatives at the Keeneland Sales: Leslie Combs II, Warren Wright Jr., William A. Carl, Leslie Brownell Combs II, W. Blair Scott, R. W. "Bob" Collins.

KENTUCKY INSURANCE AGENCY

1636 North Broadway, Lexington, Ky.

PHONE 5-4930

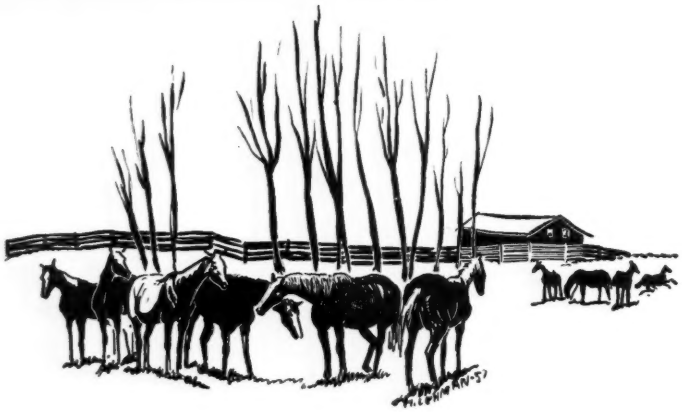

Condition your barren mares

— with quality feed

"Heavy Race Horse Oats — Our Specialty"

LAWRENCE BREWER & SON

CORNER W. 3RD AND GEORGETOWN ST., LEXINGTON, KY. PHONE 2-3477

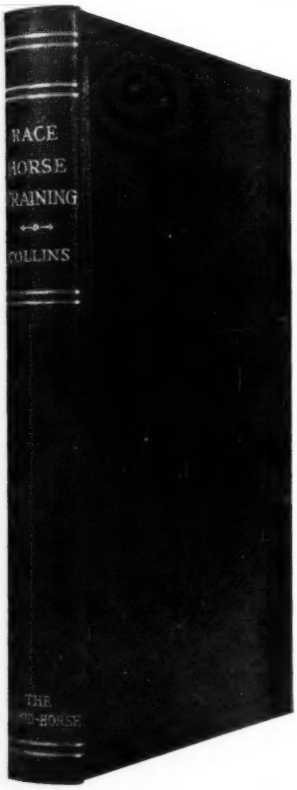

RACE HORSE TRAINING

This book, by R. W. Collins, is available again. Those who have been searching for it in second-hand stores now can get this popular volume simply by writing The Blood-Horse. The price postpaid anywhere in the U. S. or Canada is $5.50 (not $15 or more — the prevailing price when a copy became available in recent years) . . . Why the continued popularity of this book? Among the reasons is the fact that it gives in more detail than other publications many of the day-to-day jobs incident to training a thoroughbred horse . . . Order now or send for free folder giving more details. Make your check for $5.50 payable to The Blood-Horse and mail your order to

The Blood-Horse

P. O. Box 1520, Lexington, Ky.

THE LEADING MONEY WINNERS

	Starts	1st	2nd	3rd	Amount
Round Table, 1954	52	34	6	3	1,336,364
●Nashua, 1952	30	22	4	1	1,288,565
●Citation, 1945	45	32	10	2	1,085,670
Swoon's Son, 1953	51	30	10	3	970,605
●Stymie, 1941	131	35	33	28	918,485
Swaps, 1952	25	19	2	2	848,900
●Armed, 1941	81	41	20	10	817,475
Native Dancer, 1950	22	21	1	0	785,240
Bold Ruler, 1954	33	23	4	2	764,204
Find, 1950	71	19	16	18	684,014
●Assault, 1943	42	18	6	7	675,470
Social Outcast, 1950	58	18	9	6	668,300
Needles, 1953	21	11	3	3	600,355
Mark-Ye-Well, 1949	40	14	2	4	581,910
Oil Capitol, 1947	80	19	10	9	580,756
Determine, 1951	44	18	7	9	573,360
Tom Fool, 1949	30	21	7	1	570,165
●Whirlaway, 1938	60	32	15	9	561,161
On Trust, 1944	88	23	19	13	554,125
Rejected, 1950	47	11	10	2	549,500
Summer Tan, 1952	28	11	12	2	542,796
Hasty Road, 1951	28	14	5	3	541,402
Ponder, 1946	41	14	7	4	541,275
Dedicate, 1952	43	12	9	5	533,200
Porterhouse, 1951	70	19	8	12	519,460
Clem, 1954	43	11	8	13	519,437
**Gallant Man*, 1954	26	14	4	1	510,275
Bobby Brocato, 1951	88	21	16	14	504,510
Crafty Admiral, 1948	39	18	6	4	499,200
High Gun, 1951	24	11	5	4	486,025
Promised Land, 1954	50	15	8	11	476,920
Battlefield, 1948	44	22	14	2	474,727
Tim Tam, 1955	14	10	1	2	467,475
†Bewitch, 1945	55	20	10	11	462,605
Bardstown, 1952	24	15	5	1	458,452
†Gallorette, 1942	72	21	20	13	445,535
Alerted, 1948	104	20	22	18	440,485
●Seabiscuit, 1933	89	33	15	13	437,730
Fisherman, 1951	46	13	12	4	436,050
Moonrush, 1946	88	18	15	9	434,830
Traffic Judge, 1952	44	13	11	3	432,450
Mister Gus, 1951	45	10	12	4	427,300
Hill Prince, 1947	30	17	5	4	422,140
Helioscope, 1951	25	16	3	2	418,275
Jewel's Reward, 1955	17	7	3	1	417,092
Coaltown, 1945	39	23	6	3	415,675
†Sickle's Image, 1948	73	27	13	16	413,275
Phalanx, 1944	41	13	7	10	409,235
Sea O Erin, 1951	85	19	12	10	407,259
Terrang, 1953	51	12	8	10	407,235
Iron Liege, 1954	33	11	8	5	404,169
First Fiddle, 1939	95	23	24	20	398,610
†Next Move, 1947	46	17	11	3	398,550
†Honeymoon, 1943	78	20	14	9	387,760
To Market, 1948	36	12	4	3	387,325

Fisherman raced once in France.

†Mare.

Racing through October 18 included.

Names of horses still in training are given in italics.

●Horses which have led the list.

LIGHTNING

The Lightning Protection Institute, which periodically publishes papers explaining the dangers of inadequate protection against electrical storms, suggests that livestock producers use lightning rods in trees.

Again this year some 30,000 farms, stables, and ranches in the U. S. will have been struck by lightning. Total losses will be at least $120,000,000.

The figures on lightning losses usually are greater than those of floods, windstorms, or other natural perils.

To owners and breeders of livestock, farmers, ranchers, racing stable and horse farm proprietors, the figures are much more significant than to city residents, because:

1. The large majority of all lightning losses are concentrated in rural areas.
2. The average farm or ranch is a potential target for 40 electrical storms per year. All states are included, although some receive more electrical storms than average, and others may be subject to fewer but more severe storms.
3. On an average, 10 lightning bolts will hit within a half-mile radius of each farm and ranch in the U. S.
4. Most losses on rural properties are avoidable. Means exist to "rod" barns, houses, sheds, and even trees on any beef, sheep, hog, dairy, horse farm or ranch, to protect against lightning losses.

While lightning cannot be prevented, it can be controlled, and most losses can be avoided. To accomplish this it is necessary to know something about lightning itself, how protective systems work on buildings, trees, and other vulnerable objects.

How Lightning Happens

For every tick of the clock, 100 gigantic bolts of lightning bombard the earth. Each bolt contains hundreds of thousands of volts and as much as 340,000 amperes.

Countless positive electrical charges are always located in the earth. During electrical storm periods these charges are increased by induction from overhanging negative charges in clouds. The ground charges swarm all over each other in a frenzied attempt to reach a point as near as possible to the opposite charges above.

When the attraction to sky charges becomes great enough, the 2 charges leap toward each other across the layer of nonconducting air and collide with a terrific explosion. Oddly enough, while the leader stroke travels from a negatively charged cloud, the more intense stroke comes from the electrified earth field of positive protons.

Since wood, concrete, brick, tile, and other building materials are very poor

NARRAGANSETT PARK

Fall Meet

NOV. 3

THRU DEC. 6

30

DAYS RACING

Fall Stakes

The Narragansett Special

NOVEMBER 15 — $25,000 Added

Three-Year-Olds and Upward — 1 Mile and 3/16ths

The James H. Connors Memorial

NOVEMBER 22 — $15,000 Added

Two-Year-Olds — 1 Mile and 1/16th

NOMINATIONS CLOSE MIDNIGHT NOV. 3, 1958

President, JAMES E. DOOLEY — Chairman, CHARLES A. CONNORS

Racing Secretary, M. C. "Ty" SHEA

NARRAGANSETT RACING ASSOCIATION

PAWTUCKET, RHODE ISLAND

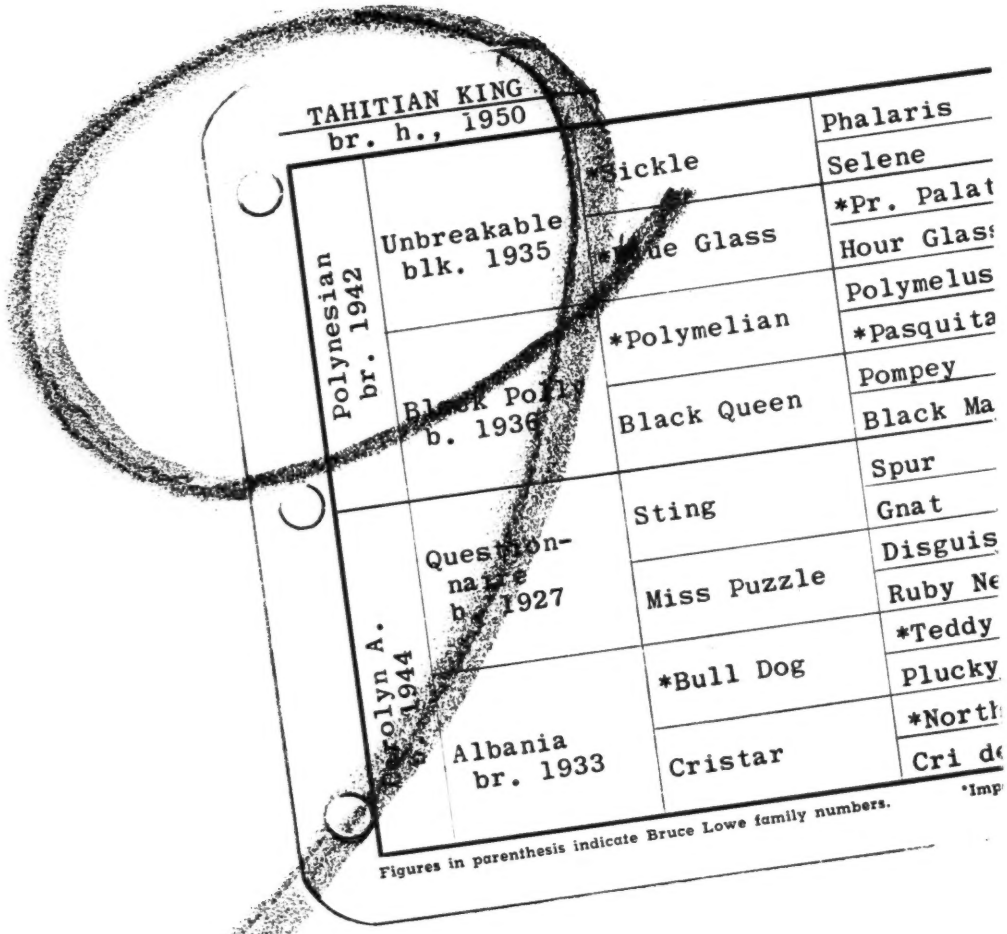

Second only to the great Native Dancer on Experimental Handicap at 2

The Experimental Handicap put Native Dancer at the top of the handicap . . . Tahitian King was next. They are both in the stud now. The popularity of Native Dancer was shown at the 1958 yearling sales . . . can Tahitian King be far behind? Because Tahitian King is not only by Polynesian but he is the only foal from the remarkable race mare Carolyn A. The latter, by Questionnaire, won $140,615. She was sister to Qbania, dam of Grecian Queen ($310,225), and Hitex ($66,850); was half-sister to Chief Barker and to Sugapud, dam of My Request ($385,495). And this is a sire family, too —for Johns Joy and The Doge are also from this family.

Tahitian King won his first four starts at 2 including the National Stallion Stakes and U. S. Hotel Stakes. He then ran second three times to Native Dancer in times which have won practically every running of the Grand Union and Belmont Futurity. At 3 he set a new track record at the Fair Grounds, won the Swift Stakes at Belmont, and was second to Native Dancer in the Wood Memorial.

Property of Mrs. B. F. Whitaker

PRIVATE CONTRACT

Dr. Charles E. Hagyard Hagyard Farm Paris Pike, Lexington, Ky.

Mail address: Dr. Charles E. Hagyard, New Circle Road, Lexington, Ky. Phone 2-0767 or 4-4734

conductors of electricity, these substances hinder and resist the electrical flow.

This resistance is so great that, as the electrical charges finally manage to push through, friction develops heat, which sets fire to inflammable materials and causes others to expand violently, crack, and fall apart.

A Lightning-Protection System

Lightning sometimes hits a tree, skips to the house and runs through it from nail to nail or wire to wire, and then enters the ground by way of the water pipes. Lightning may first hit one house, leave it relatively undamaged, and then leap over to cause great damage to a neighbor's home. Or it can strike a barbed wire fence, travel along it for hundreds of yards, perhaps killing a cow or two near the fence, and then for no apparently good reason, stop and enter the earth.

The lightning, in its erractic course, is seeking the path of least resistance between earth and sky. A properly installed lightning rod and grounding system provides that easy path.

In an effective lightning-protection system, the bolt from the ground travels along a smooth highway of metal conductors. When the horde of electrical charges reaches the air terminal tips, these upward surges or charges are quickly dissipated into the surrounding air or neutralized by the cloud charges at a safe distance above the structure.

When lightning strikes down from the sky, the system provides a route for the destructive bolt of electrical charges to be conducted safely to the ground. The system protects the structure by preventing the discharge from passing through any non-conducting materials. With the lightning protection system, a building is assured absolute protection because all friction, heat, and damaging results of fire are eliminated.

Protection in the Pasture

Heavy losses of cattle, sheep, and valuable horses and other animals are often the result of the "herding" instinct when danger threatens. Animals will huddle together under trees, near fence rows, and in other spots where there is shelter from wind and rain.

In doing this, animals often expose themselves in the most dangerous spots. As pointed out, isolated trees and wire fences are highly vulnerable.

For these reasons, valuable animals in pastures are often protected by "rodding" trees with protection systems that "grow" with the tree; and by grounding wire fences at intervals.

In tree-protection systems, rods or terminal points are placed at the ends of uppermost limbs, and inconspicuous cables connect the rods to ground rods driven below the root system.

Farm Structures

Increased usage of metal roofed structures on barns, silos, machine shops, and storage facilities point up the danger from lightning to this type of structure. Hundreds of cases of complete lightning destruction to metal-clad buildings on farms prove that simple grounding of a metal trimmed building does not protect the building from lightning damage, fire or loss.

Underwriters Laboratories' requirements state that "metal roofing and siding, eavetroughs, downspouts, or other parts more or less subject to displacement, are not acceptable as substituted parts of the lightning protection system. The lightning-conductor system shall be applied to the roof or metal-clad building in like manner as on buildings without metal coverings."

It is evident that one of the wisest investments on a livestock or other farm or stables is a lightning protection system properly installed with wire fences and other metallic bodies tied into the system. The lone tree to which livestock habitually seek shelter should be protected against lightning, as should the tallest tree of a grove.

Detailed information on installing for specific types of stocksheds, stables, farm buildings, home, barn, outbuildings, metal-clad structures, trees, fences, is available free by writing to Lightning Protection Institute, 53 West Jackson Boulevard, Chicago 4, Ill.

20 LEADING BROODMARE SIRES

The following list of broodmare sires accounts for first money in North America through October 14, except for late returns from a few tracks. Superior figures indicate dead heats.

Sire	*Mares*	*Wnrs.*	*Wins*	*Stakes Wnrs./Wins*	*First Money*
BULL LEA, 1935	71	98	192[2]	7/19	$1.120.479
BLUE LARKSPUR, 1926	71	111	254[1]	9/21	856.828
*MAHMOUD, 1933	67	111	209[4]	6/12	853.803
*BLENHEIM II, 1927	104	160	345[1]	6/11	821.818
*SIR GALLAHAD III, 1920	114	163	347[1]	8/8	700.322
SIR COSMO (Eng.), 1926	4	6	26	1/11	595.050
*BULL DOG, 1927	84	140	307[2]	5/6	574.412
*CHALLENGER II, 1927	64	101	229	8/10	569.937
DISCOVERY, 1931	49	69	155[2]	4/9	555.536
WAR ADMIRAL, 1934	66	92	206[3]	6/6	481.787
PILATE, 1928	58	91	180	4/7	439.624
*BEAU PERE, 1927	43	67	141	6/10	366.330
HYPERION (Eng.), 1930	23	34	77	2/16	359.090
*PHARAMOND II, 1925	78	121	213[1]	1/3	352.285
JOHNSTOWN, 1936	49	79	171[2]	1/4	349.272
STIMULUS, 1922	82	113	232[1]	3/3	337.984
SUPREMUS, 1922	28	39	84	1/3	327.195
BIMELECH, 1937	55	81	175[2]	4/6	324.831
ROMAN, 1937	54	79	159[1]	2/3	317.816
*HELIOPOLIS, 1936	51	68	140	4/5	305.395

THE MOST WINNERS

*SIR GALLAHAD III	163
*BLENHEIM II	160
*BULL DOG	140
*PHARAMOND II	121
STIMULUS	113
BLUE LARKSPUR	111
*MAHMOUD	111
*CHALLENGER II	101
BULL LEA	98
*JACOPO	94
WAR ADMIRAL	92
PILATE	91

THE MOST WINS

*SIR GALLAHAD III	347[1]
*BLENHEIM II	345[1]
*BULL DOG	307[2]
BLUE LARKSPUR	254[1]
STIMULUS	232[1]
*CHALLENGER II	229
*PHARAMOND II	213[1]
*MAHMOUD	209[4]
WAR ADMIRAL	206[3]
BULL LEA	192[2]
PILATE	180
BIMELECH	175[2]
JOHNSTOWN	171[2]
*JACOPO	171[1]

1959-Mare's Rest Farm-1959

CRAFTY ADMIRAL, by Fighting Fox—Admiral's Lady, by War Admiral

Champion Freshman Sire of 1957; Handicap Champion of 1953; sire of 26 starters from 27 foals in his first crop, 25 of them have won and the other has placed, and from that crop he has had 3 stakes winners and 2 stakes-placed horses; from his second crop, he has had 14 starters, of which 9 have won and 3 have placed, including one stakes winner and 2 to place in stakes. **Camloc**, a 3-year-old, was voted "Horse of the Meeting" at Del Mar recently, and **Crafty Skipper**, a 2-year-old, was brilliant in his victory over **Restless Wind, Demobilize, Atoll**, etc., in the Cowdin Stakes.

1959 Fee — $3,500 Live Foal

(Due Sept. 1 of year bred)

ROYAL NOTE, by Spy Song—Penroyal, by *Royal Minstrel

Royal Note's first foals are now yearlings. He raced only at 2, and was undefeated in his first 6 starts at 6 different tracks, and 5 of those starts were in stakes. He set a track record in his first start, and equalled the track record in the Lafayette Stakes. In the Cherry Hill Stakes, he defeated the mighty **Nashua** while giving him weight, the only horse ever to accomplish this feat. He also won the Bashford Manor, Arlington Futurity and Dover Stakes, and is half-brother to the stakes winners **Royal Mustang, Phar Mon** and **Great Dream.**

1959 Fee — $1,000 Live Foal

BOSTON DOGE, by The Doge—Boston Lady, by *Isolater

Boston Doge will stand his second season at stud in 1959, after serving a full book in 1958. He won his first 10 starts, 5 of them in stakes. He won the Experimental while giving **Sailor** 10 pounds and beat **Nance's Lad** in the Bahamas while giving him 6 pounds, despite getting off 12th. **Boston Doge** won the second highest percentage of races among all horses racing in the last 2 decades. Only **Native Dancer** has a higher percentage.

1959 Fee — $500 Live Foal

EDUCATION, by Ariel—Faculty, by *Swift and Sure

Education has had a remarkable 93 per cent of winners from starters, including 2-year-olds this year. From 69 starters he has had 56 winners, and 8 others have placed. Among his winners are 5 stakes winners and 4 stakes-placed horses. **Education** ranked among America's top 10 sires in number of juvenile races won in 1957, **and this year, 9 of his 12 2-year-old starters have won and 2 have placed.**

1959 Fee — $500 Live Foal

WITH PLEASURE, by He Did—Seldina, by Insco

With Pleasure is the sire of the sensational 1958 3-year-old **Lincoln Road**, the colt which ran in the shadow of Calumet's great **Tim Tam** in the Florida Derby, Kentucky Derby and Preakness and won the Jersey Stakes in impressive fashion. **With Pleasure** consistently ranks among America's leading sires of 2-year-olds and his horses continue to win. His **Mr. Fantastic**, a 5-year-old, has set 2 new track records this season. In his 1958 2-year-old crop, he has had 4 winners from 7 starters.

1959 Fee — $500 Live Foal

Fees for Royal Note, Boston Doge, Education and With Pleasure are not due until foals stand and nurse.

Standing at:

Mare's Rest Farm

(J. C. METZ)

Shannon Run Road — Phone: Lexington 4-5880 — Versailles, Ky.

*EL KHOBAR . . . *the fast one*

*EL KHOBAR was an exceptional race horse. His jockey, Neville Sellwood said, "El Khobar is in the class of Swaps and Nashua." Jockey Larry Wiggins said, "I've seen Seabiscuit, War Admiral, and Citation — El Khobar would bear comparison with that trio." Famed pedigree expert C. E. Robertson said, "Every now and then New Zealand produces a champion of world class . . . Carbine . . . Phar Lap . . . and now El Khobar. There is no flaw in the pedigree of El Khobar."

Kentucky breeders looking for an "overlay" among the stallion ranks for 1959 had better check on *El Khobar. Here is a horse that earned extraordinary high notices "Down Under", that proved in America that he was as brilliant as our best — great racing class, makes great sires.

Best of 2-year-olds in New Zealand.
Winner Doomben "10,000" in Australia at 3, giving second horse 14 lbs.
Best horse in Australia at 4; won all starts.
Won first start in U.S.A., in 1:09.
Set world record for 6½ furlongs (turf) in 1:13 2/5 at Santa Anita.

**EL KHOBAR, b., 1952, by Gabador (by Pharis)— Gay Abandon, by Theio (by Tetratema)*

(Property of Woolf Fisher) **1959 Fee $500**

Hurstland Farm

Nuckols Brothers, Midway, Ky. Phone: Thornwall 6-3391

. . . a good farm to know

SWORD DANCER

Son of Sunglow

Wins $25,000 Added

MAYFLOWER STAKES

By 4½ Lengths (1 Mile and 70 Yards in 1:42⅘)

Stakes Winning Horses Trail Sunglow Colt

Sword Dancer's easy victory in the Mayflower Oct. 18 was over a good field. Second was **Atoll**, winner Myles Standish S. Oct. 11, beaten a neck by First Landing in Great American S., 2nd in Cowdin, etc. Others trailing the Sunglow colt included **First Minister** (winner Flash and Grand Union Hotel Stakes, 2nd Hopeful, National Stallion S.), **Eternal Bim** (winner Narragansett Nursery S., etc.), **Master Palynch, Little Tytus,** etc.

SUNGLOW

Sun Again	Sun Teddy, by *Teddy
	Hug Again, by Stimulus
SUNGLOW	Mad Hatter, by Fair Play
Rosern	*Rosedrop, by St. Frusquin

Sword Dancer Is One of 7 Winners at 2 for Sunglow

Sword Dancer, winner at Saratoga and Belmont before scoring his Mayflower Stakes win, is one of seven 2-year-old winners from Sunglow's first "regular" crop. As a result of a paddock-suffered injury, Sunglow was given only test breeding his first year, got two foals and both are winners. His first real crop (15 foals), now 2, includes 7 winners of 14 races and several others which have placed at leading tracks. Sunglow himself won The Widener and many other prominent stakes.

Special consideration may be given stakes-winning mares and dams of stakes winners in good breeding condition.

FEE: $500—LIVE FOAL

Other Mereworth Stallions

ON TRUST, *Alibhai—Torch Rose	$1,000
INVIGORATOR, Brookfield—Sarah Loraine	500
ROYAL BAY GEM, *Royal Gem II—Bayadere	500

Mereworth Farm

The starting point for thousands of racing victories

Lexington Phone 4-5663 Kentucky

ls
rs
ow

n-
nd
re
y-
n,
2-
rs
st
as
d-
n-
as
st
st
ls
n-
al
w
n-
d
s
d
s.
f
r
r